



ESSENTIALS 2026



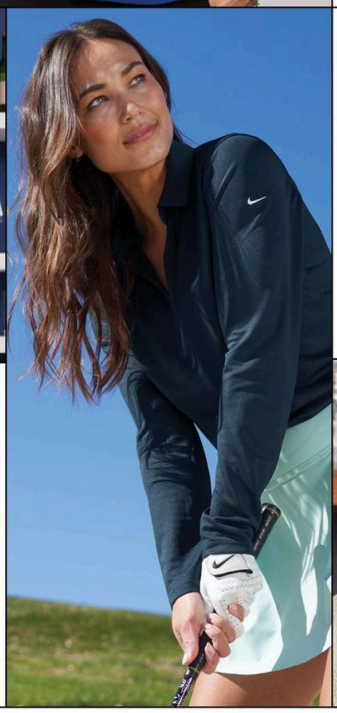









America's Best Apparel

GO-TO FAVORITES FOR UNIFORMING, TEAMBUILDING, GIFTING AND MORE.

INDUSTRY EXCLUSIVES

PORT AUTHORITY
DISTRICT
SPORT-TEK
PORT&CO.
MERCER+METTLE
CornerStone

RETAIL BRANDS

THE NORTH FACE
carhartt COMPANY GEAR
new era
EDDIE BAUER
travisMathew
allmade
RED KAP 1923
OGIO
STANLEY/STELLA
Brooks Brothers
Wink

BRANDED BASICS

BELLA+CANVAS
GILDAN
COMFORT COLORS
next level apparel
JERZEES
Champion

INSIDE

WOVEN/DRESS SHIRTS 4–13

BROOKS BROTHERS 4–5
CARHARTT 12
RED KAP 13
CORNERSTONE 13
PORT AUTHORITY 6–10
PORT & CO 11
EASY CARE 6–7,10–11,16–17
DENIM 11
FLANNEL 11
OXFORDS 8–9
STAIN-RELEASE 8–13
WOMEN'S 4–11
TALL SIZES 4–5,7–11

POLOS/KNITS 14–45

CORNERSTONE 28,30–31
MERCER+METTLE 14–15
NIKE 38–41
OGIO 44–45
PORT AUTHORITY 18–27
SPORT-TEK 32–37
TRAVISMATHEW 42–43
100% COTTON 20
1/4-ZIP, 1/2-ZIP 23
EASY CARE 22–23
ODOR-RESISTANT 26–31
PERFORMANCE FABRICS 26–27,42–43
SILK TOUCH 18–19
SNAG-PROOF/SNAG-RESISTANT 20–21, 24–27,30–31
STAIN-RELEASE 6–7,21
SWEATERS/CARDIGANS 16–17
TALL SIZES 18–21,23–24,28,30–33
WOMEN'S 14–46
YOUTH 20–21,23,36

T-SHIRTS/ACTIVE 46–105

NEW! 46–47,51,54,91
ALLMADE 48–49
BELLA+CANVAS 72–73
CARHARTT 110
COMFORT COLORS 89
DISTRICT 50–59,60–69
GILDAN 92–93
JERZEES 90–91
NEXT LEVEL APPAREL 70–71
NIKE 104–105
PORT & CO 51,74–85
SPORT-TEK 94–103
STANLEY/STELLA 46–47
100% COTTON 51,76–79,86–88,92,110
50/50 67,82–83,88,90,92
BASEBALL 97
CAMOUFLAGE 95
JERSEYS 97
LONG SLEEVE 46,49–50,52,59,61,65, 68–70,72–75,79,81,83–92, 94,96,99–100,105,110
PERFORMANCE FABRICS 51,85,90,94 100–101,104–105
POCKET 79,81,83,86,89–90
POSICHARGE 51,94,96,99,103
SHORTS 102
TALL SIZES 28–33,39,76,81,83, 98,100–101,110
TANK TOPS 49,61,64,67,79,85,89,96,103
TIE-DYE 87
TRIBLEND 73
WORKWEAR/SAFETY 28–29,31
WOMEN'S 46–105
YOUTH 49,50–51,58–59,63,70, 72–75,77,79,81,83–105

FLEECE/SWEATSHIRTS 106–141

NEW! 112–113,116
BELLA+CANVAS 122
CARHARTT 111
CHAMPION 123
DISTRICT 114–121
GILDAN 141
JERZEES 140
NEW ERA 124–125
NIKE 106–109
PORT & CO 132–139
SPORT-TEK 126–131
STANLEY/STELLA 112–113
CREWNECKS 112,115,122–123,127, 132,136,138,141
1/2-ZIP, 1/4-ZIP 109,120,126–128,133,141
FULL-ZIP 148–149
PERFORMANCE FULL-ZIPS AND PULLOVERS 128–131,138
PULLOVER HOODIES 106,109,115,122–123, 125–127,130
SWEATPANTS 115,121,130–131,135
TALL SIZES 110–111,126,128,132,136
WOMEN'S 106,112–115,119–141
YOUTH 121,126,130-135,137–141

OUTERWEAR/WORKWEAR 142–173

NEW! 144
CARHARTT 166–167
CORNERSTONE 170–172
EDDIE BAUER 142–143
OGIO 144–145
PORT AUTHORITY 146–162
SPORT-TEK 163–165
THE NORTH FACE 168–169
WINK 173
ATHLETIC/PERFORMANCE 142,143
CORPORATE CASUAL 152–153
PARKAS/SHELLS/SYSTEMS 154–155,158–159
POLYESTER FLEECE 140–141
PUFFY 162
RAINWEAR/WATERPROOF 142–143,145, 152–157,167–168
SAFETY 170
SCRUBS 173
SOFT SHELLS 145,153–155,168
TALL SIZES 153,156–157,160,166,171
VESTS 142,145,147,149,151, 153,162,167,170
WIND SHIRTS AND JACKETS 145,153–162, 165–169
WORK JACKETS 171,173
WORK SHIRTS AND PANTS 171–173
YOUTH 153, 161, 163–164

CAPS 174–185

CARHARTT 177
DISTRICT 184
NEW ERA 174–175
NIKE 176
PORT AUTHORITY 178,181,182
PORT & CO 180,184
SPORT-TEK 179,183,185
BEANIES 175,177,184–185
CAMOUFLAGE 175,181,183
FLEXFIT/STRETCH FIT 176,178–179
GARMENT-WASHED/DISTRESSED 182
GLOVES/SCARVES 185
PERFORMANCE/ATHLETIC 174,176,179,185
SANDWICH BILL 182
TRUCKER 174,179
VISORS 183
YOUTH 180–183

BAGS/ACCESSORIES 186–197

CARHARTT 186
NIKE 187
OGIO 188–189
PORT AUTHORITY 190–191
THE NORTH FACE 187
APRONS 197
BACKPACKS 186–191
BLANKETS 195
CINCH PACKS 193
COOLERS/LUNCH 186,189,194
CROSSBODY/HIP PACKS 194
DUFFELS 191
GOLF TOWELS 196
TOTES 192
TOWELS 196

INDEX 198–204

SIZE CHARTS 205–207

ASI 84863 UPIC: SNMR

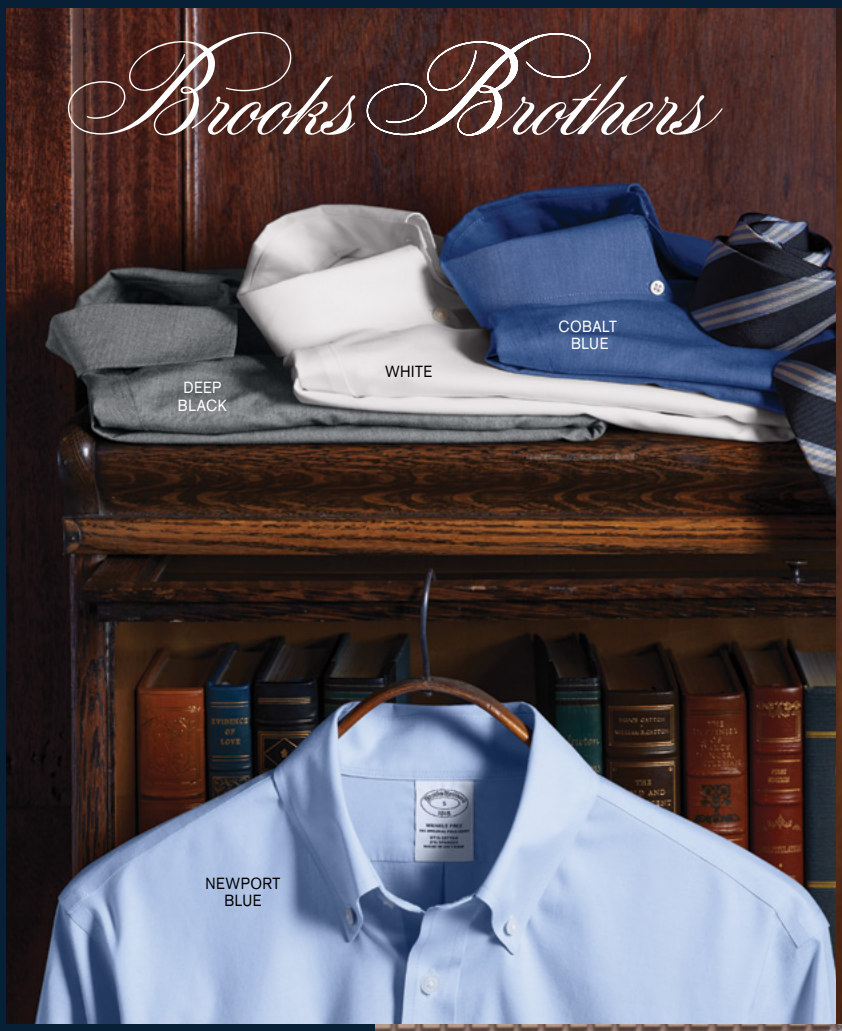





BROOKS BROTHERS® WRINKLE-FREE STRETCH PINPOINT SHIRTS

- 4.4-ounce, 97/3 cotton/spandex fine yarn count
- Taped seams
- Pearlized buttons
- Rounded, single-button cuffs

WRINKLE-FREE STRETCH PINPOINT SHIRT
BB18000

- Button-down collar
- Left chest pocket

ADULT SIZES: XS–4XL
TALL SIZES LT–4XLT
(TBB18000)

WOMEN'S WRINKLE-FREE STRETCH PINPOINT SHIRT
BB18001

- Open collar
- Bust darts
- Back panel darts

WOMEN'S SIZES: XS–4XL







BROOKS BROTHERS® WRINKLE-FREE STRETCH NAILHEAD SHIRTS

- 4-ounce, 95/5 cotton/spandex fine yarn count
- Taped seams
- Dyed-to-match buttons with Brooks Brothers logo
- Rounded, adjustable cuffs

WRINKLE-FREE STRETCH NAILHEAD SHIRT
BB18002

- Button-down collar
- Left chest pocket

ADULT SIZES: XS–4XL
TALL SIZES LT–4XLT
(TBB18002)

WOMEN'S WRINKLE-FREE STRETCH NAILHEAD SHIRT
BB18003

- Open collar
- Bust darts
- Back panel darts

WOMEN'S SIZES: XS–4XL



PORT AUTHORITY®

SuperPro React Twill

The ultimate in professional performance, this wrinkle-resistant shirt also releases stains. The soft, smooth fabric gives you a polished look that's comfortable enough for year-round wear.

4.3-ounce, 55/45 cotton/polyester twill

Features: Stain release, Wrinkle resistance, Dyed-to-match buttons



LONG SLEEVE SUPERPRO REACT™ TWILL SHIRT
W808
- Button-down collar
- Left chest pocket
- Rounded, adjustable cuffs
- Back yoke with box pleat

ADULT SIZES: XS–4XL



WOMEN'S LONG SLEEVE SUPERPRO REACT™ TWILL SHIRT
LW808
- Open collar
- Rounded, adjustable cuffs
- Back yoke

WOMEN'S SIZES: XS–4XL



SHORT SLEEVE SUPERPRO REACT™ TWILL SHIRT
W809
- Button-down collar
- Left chest pocket
- Back yoke with box pleat

ADULT SIZES: XS–4XL



WOMEN'S SHORT SLEEVE SUPERPRO REACT™ TWILL SHIRT
LW809
- Open collar
- Back yoke

WOMEN'S SIZES: XS–4X

White | **Gusty Grey** | **Cloud Blue** | **Ultramarine Blue** | **True Royal**

True Navy | **Purple** | **Rich Red** | **Burgundy** | **Dark Green**

Storm Grey | **Deep Black**

Note: Coordinates with SuperPro React™ Polos (K810/LK810).

PORT AUTHORITY®

Easy Care

Our comfortable wash-and-wear shirts are indispensable for the workday. Wrinkle resistance makes these shirts a cut above the competition, so you and your staff can be, too.

4.5-ounce, 55/45 cotton/polyester

Features: Wrinkle resistance, Dyed-to-match buttons



LONG SLEEVE
S608
- Button-down collar
- Left chest pocket
- Back box pleat
- Rounded adjustable cuffs

ADULT SIZES: XS–10XL
SIZES UP TO 10XL
(Use style **S608ES** *when ordering sizes 7XL–10XL)*
TALL SIZES LT–4XLT
(TLS608)



WOMEN'S LONG SLEEVE
L608
- Traditional, relaxed look
- Open collar
- Adjustable cuffs

WOMEN'S SIZES: XS–6XL
SIZES UP TO 6XL



WOMEN'S 3/4-SLEEVE
L612
- Traditional, relaxed look
- Open collar
- No contrast neckband
- Adjustable cuffs

WOMEN'S SIZES: XS–4XL



SHORT SLEEVE
S508
- Button-down collar
- Left chest pocket
- Back box pleat

ADULT SIZES: XS–6XL
SIZES UP TO 6XL
TALL SIZES LT–4XLT
(TLS508)



WOMEN'S SHORT SLEEVE
L508
- Traditional, relaxed look
- Open collar

WOMEN'S SIZES: XS–6XL
SIZES UP TO 6XL

Color Chart

		White (Light Stone neckband)	Stone	Texas Orange (Light Stone neckband)	Light Pink	Purple (Light Stone neckband)	Red (Light Stone neckband)	Burgundy (Light Stone neckband)	Light Blue (Light Stone neckband)	Ultramarine Blue	Strong Blue	Royal (Classic Navy neckband)	Navy (Light Stone neckband)	Teal Green	Court Green	Dark Green (Navy neckband)	Steel Grey (Light Stone neckband)	Black (Light Stone neckband)
Long Sleeve	**Adult** S608	●	●		●	●	●	●	●	●	●	●	●	●	●	●	●	●
	Adult (Extended Sizes) S608ES	●	●		●	●	●	●	●	●	●	●	●	●		●	●	●
	Tall Sizes TLS608	●	●			●	●	●	●	●	●	●	●	●		●	●	●
	Women's L608	●	●	●	●	●	●	●	●	●	●	●	●	●	●	●	●	●
3/4 Sleeve	**Women's** L612	●					●	●	●	●		●	●					●
Short Sleeve	**Adult** S508	●	●			●	●	●	●	●	●	●	●	●		●	●	●
	Tall Sizes TLS805	●	●			●	●	●	●	●	●	●	●	●		●	●	●
	Women's L508	●	●		●	●	●	●	●	●	●	●	●	●		●	●	●

Note Coordinates with Silk Touch™ Polos (K500/L500).



PORT AUTHORITY®

SuperPro Oxford

Look your best in a tried-and-true oxford that performs. Designed to release stains, our wrinkle-resistant SuperPro Oxford has a soft hand to keep you looking neat and professional all day long.

4.6-ounce, 60/40 cotton/polyester

Features: Stain release, Wrinkle resistance, Pearlized buttons



SUPERPRO™ OXFORD SHIRT
S658
- Button-down collar
- Back shoulder pleats
- Left chest pocket
- Rounded adjustable cuffs

ADULT SIZES: XS–4XL
TALL SIZES LT–4XLT
(TS658)
Tall Colors: Oxford Blue, Black



WOMEN'S SUPERPRO™ OXFORD SHIRT
L658
- Open collar
- Back shoulder pleats
- Bust darts
- Rounded adjustable cuffs

WOMEN'S SIZES: XS–4XL



SHORT SLEEVE SUPERPRO™ OXFORD SHIRT
S659
- Button-down collar
- Back shoulder pleats
- Left chest pocket

ADULT SIZES: XS–4XL



WOMEN'S SHORT SLEEVE SUPERPRO™ OXFORD SHIRT
L659
- Open collar
- Back shoulder pleats
- Bust darts
- Left chest pocket
- Two-button cuffs

WOMEN'S SIZES: XS–4XL



UNTUCKED FIT **SUPERPRO™ OXFORD SHIRT**
S651
- Shortened front and back hem for balanced, untucked wear
- A slim (but not tight) fit that sits closer to the body
- Button-down collar
- Back shoulder pleats
- Left chest pocket
- Rounded adjustable cuffs

ADULT SIZES: XS–4XL

White
Oxford blue
Gusty Grey (S658 only)
Navy
Soft Purple (S658 & L658 only)
Black
Green (S658 & L658 Only)

PORT AUTHORITY®

SuperPro Twill

A heavy hitter in performance, our SuperPro Twill Shirt easily resists wrinkles while releasing stains. Designed for comfort, this versatile shirt functions well in almost any work environment from the office to food service.

3.4-ounce, 55/45 cotton/polyester

Features: Stain release, Wrinkle resistance, Back shoulder pleats, Dyed-to-match buttons





SUPERPRO™ TWILL SHIRTS
S663
- Button-down collar
- Left chest pocket
- Rounded adjustable cuffs

ADULT SIZES: XS–4XL
TALL SIZES LT–4XLT
(TS663)
Tall Colors: Black, True Blue, Sterling Grey



WOMEN'S SUPERPRO™ TWILL SHIRT
L663
- Open collar
- Bust darts
- Rounded adjustable cuffs

WOMEN'S SIZES: XS–4XL



WOMEN'S 3/4-SLEEVE SUPERPRO™ TWILL SHIRT
L665
- Button-down collar with open neckline
- Bust darts
- Rounded single-button cuffs

WOMEN'S SIZES: XS–4XL



SHORT SLEEVE SUPERPRO™ TWILL SHIRT
S664
- Button-down collar
- Left chest pocket

ADULT SIZES: XS–4XL



WOMEN'S SHORT SLEEVE SUPERPRO™ TWILL SHIRT
L664
- Open collar
- Bust darts
- Turned-up sleeve cuff hems

WOMEN'S SIZES: XS–4XL

Monument Grey (not available in L663 & L664)
True Navy (not available in L664)
White
Ultramarine Blue (not available in L664 & L665)
Rich Red (S663 & L663 only)
Black
True Blue (not available in L664)
Sterling Grey (not available in L665)





LONG SLEEVE CAREFREE POPLIN SHIRTS
W100
- Button-down collar
- Back box pleat
- Left chest pocket
- Rounded adjustable cuffs

ADULT SIZES: XS–4XL
TALL SIZES LT–4XLT
(TW100)



WOMEN'S LONG SLEEVE CAREFREE POPLIN SHIRT
LW100
- Open collar
- Back box pleat
- Bust darts
- Rounded adjustable cuffs

WOMEN'S SIZES: XS–4XL



SHORT SLEEVE CAREFREE POPLIN SHIRT
W101
- Button-down collar
- Back box pleat
- Left chest pocket

ADULT SIZES: XS–4XL



WOMEN'S 3/4-SLEEVE CAREFREE POPLIN SHIRT
LW102
- Open collar and neckline
- Back box pleat
- Bust darts
- Rounded two-button cuffs

WOMEN'S SIZES: XS–4XL

PORT AUTHORITY®

Carefree Poplin

Lightweight and breathable, our cotton-rich shirts keep their professional edge thanks to a stain-release finish, which releases stains during washing. Budget-friendly and durable, these virtually carefree shirts feature an Easy Care blend and finish. They also color-coordinate with our Core Classic Pique styles for seamless uniforming.

3.3-ounce, 55/45 cotton/polyester

Features: Stain release, Dyed-to-match buttons

Note: Coordinates with Core Classic (K100)

Color Chart

		White	Gusty Grey	Rich Red	Burgundy	Carolina Blue	True Royal	River Blue Navy	Deep Forest Green	Graphite	Deep Black
Long Sleeve	**Adult** W100	●	●	●	●	●	●	●	●	●	●
	Tall Sizes TW100	●					●				●
	Women's LW100	●	●	●	●	●	●		●	●	●
Short Sleeve	**Adult** W101	●					●	●		●	●
	Women's LW102	●					●				●

PORT AUTHORITY®

Plaid Flannel







4.4-ounce, 60/40 cotton/ polyester flannel

Features: Lightly brushed for softness, Open collar Bias-cut back yoke, Black buttons

PLAID FLANNEL SHIRT
W668
- Double chest pockets with button flaps
- Bias-cut pockets
- Back shoulder pleats
- Rounded, adjustable cuffs

ADULT SIZES: XS–4XL

WOMEN'S PLAID FLANNEL TUNIC
LW668
- Back box pleat
- Roll sleeves with button tabs
- Longer tunic length

WOMEN'S SIZES: XS–4XL

WOMEN'S PLAID FLANNEL SHIRT
LW669
- Angled forward shoulder
- Back yoke with box pleat
- Double button-through chest pockets
- Rounded, adjustable cuffs
- Rounded, drop tail hem

WOMEN'S SIZES: XS–4XL

- **Grey/Black (W668 & LW668 only)**
- **Snow White/Black (W668 & LW668 only)**
- **Royal/Black (W668 & LW668 only)**
- **Engine Red/Black (W668 & LW668 only)**
- **Grey/Black Open Plaid (W668 & LW669 only)**
- **Grey/Cream Open Plaid**
- **Royal/Black Open Plaid (W668 & LW669 only)**
- **Grey/Black Buffalo Check(W668 & LW669 only)**
- **Red/Black Buffalo Check**

PORT&CO.



PORT&CO.

Value Denim

6.5 oz.

- 100% cotton
- Double-needle stitching throughout
- Horn-tone buttons



LONG SLEEVE VALUE DENIM SHIRT
SP10
- Button-down collar
- Left chest pocket
- Rounded adjustable cuffs

ADULT SIZES: XS–6XL
SIZES UP TO 6XL

WOMEN'S LONG SLEEVE VALUE DENIM SHIRT
LSP10
- Traditional, relaxed look
- Open collar

WOMEN'S SIZES: XS–4XL

SHORT SLEEVE VALUE DENIM SHIRT
SP11
- Button-down collar
- Left chest pocket

ADULT SIZES: XS–6XL
SIZES UP TO 6XL

WOMEN'S SHORT SLEEVE VALUE DENIM SHIRT
LSP11
- Traditional, relaxed look
- Open collar

WOMEN'S SIZES: XS–4XL

**Due to special finishing process, colors may vary.*



CARHARTT® RUGGED PROFESSIONAL™ SERIES SHIRTS

Clean and simple, these button-down work shirts can do it all. A triple-stitched, wrinkle-free design maintains a professional appearance, day in and day out.

- 5-ounce, 58/39/3 cotton/polyester/spandex
- Rugged Flex® durable stretch technology for ease of movement
- Button-down collar
- Two chest pockets with button closures
- Left chest map pocket with zipper closure
- Carhartt label sewn on left chest pocket
- Carhartt-strong, triple-stitched main seams
- Relaxed fit

RUGGED PROFESSIONAL™ SERIES SHORT SLEEVE SHIRT

CT106688

ADULT SIZES: S–4XL

RUGGED PROFESSIONAL™ SERIES LONG SLEEVE SHIRT

CT106689

- Two-button adjustable cuffs

ADULT SIZES: S–4XL


DARK KHAKI


BLACK


NAVY









RED KAP · 1923 ·

STAIN RELEASE

RED KAP® INDUSTRIAL WORK SHIRTS

SP14 *Long Sleeve*

SP14LONG *Long Size, Long Sleeve*

SP24 *Short Sleeve*

SP24LONG *Long Size, Short Sleeve*

- 4.25-ounce, 65/35 poly/cotton with Touchtex™ technology
- Wrinkle-resistant finish
- Open collar with sewn-in stays
- Separate two-piece yoke
- 6 buttons with metal collar gripper closure at neck
- Two button-through pockets
- Bartacked pencil stall on left pocket
- Industrial laundry friendly

ADULT SIZES: S–6XL

SIZES UP TO 6XL

LONG SIZES: M–3XL

LIGHT TAN | PETROL BLUE | CHARCOAL | GREY | NAVY | LIGHT GREY | BLACK | LIGHT GREEN (SP14 ONLY) | LIGHT BLUE | WHITE (SP24 ONLY)

CornerStone®

CORNERSTONE® LONG SLEEVE SELECT TACTICAL SHIRT

CSW176

Designed to meet the needs of event staff, security, landscapers and more, this tactical shirt is packed with pockets and innovative features to keep you looking professional throughout the workday.

- 5-ounce, 60/40 polyester/cotton ripstop
- Stain release
- Reinforced triple-needle stitching
- Hidden button-down collar
- Mic clips at shoulders
- Double pass-through chest pockets with hook and loop closures and pen slot
- Dyed-to-match buttons
- Underarm gussets
- Pen pocket on left sleeve
- Cape back with mesh ventilation

ADULT SIZES: XS–4XL

NAVY BLUE

ECHO STEEL

BLACK





CORNERSTONE® SELECT RIPSTOP SHIRTS

Built from durable ripstop, these rugged shirts look professional and perform with grit throughout any tough job.

- 5-ounce, 60/40 polyester/cotton ripstop
- Stain release
- Reinforced triple-needle stitching
- Button-down collar
- Dyed-to-match buttons
- Double button-through chest pockets
- Left pocket pen slot
- Back pleats

SHORT SLEEVE SELECT RIPSTOP SHIRT

CSW175

ADULT SIZES: XS–4XL

LONG SLEEVE SELECT RIPSTOP SHIRT

CSW174

- Rounded adjustable cuffs

ADULT SIZES: XS–4XL







MERCER+METTLE® STRETCH PIQUE POLOS

FEATURES+BENEFITS

These polos take their inspiration from classic silhouettes while reinterpreting it for the modern trend-conscious professional. Made from a cotton-rich, lightweight diamond pique, they deliver all-day moisture-wicking performance and comfort.

- Flat knit collar
- Rimmed buttons with a satin finish
- Side vents

FABRIC+WEIGHT

- 5.5-ounce, 55/40/5 cotton/polyester/ spandex diamond pique

STRETCH PIQUE POLO
MM1004

- 3-button placket
- Straight drop tail hem

ADULT SIZES: XS–4XL

WOMEN'S STRETCH PIQUE POLO
MM1005

- 4-button placket
- Rounded drop tail hem

WOMEN'S SIZES: XS–4XL





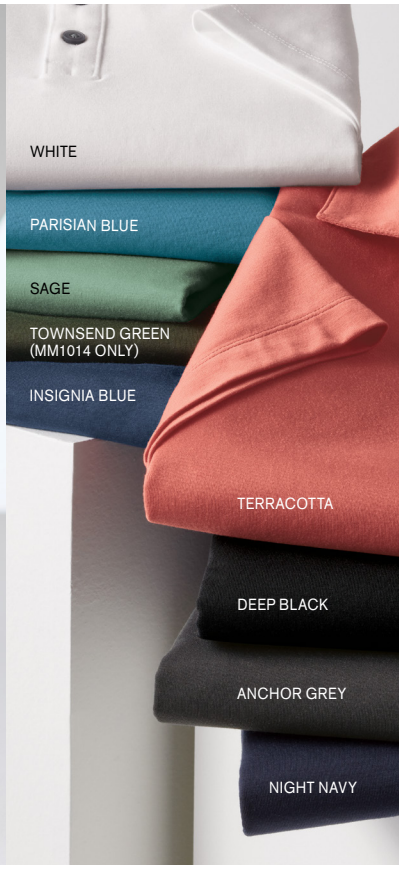

MERCER+METTLE® STRETCH JERSEY POLOS

FEATURES+BENEFITS

For a more style-forward polo, everyday pique knit is replaced with a soft jersey blend for a subtle drape and a smooth hand. Moisture-wicking and self-turned cuffs and hems lend cool vibes, all around.

FABRIC+WEIGHT

- 5-ounce, 92/8 polyester/ spandex jersey
- 6.2-ounce, 94/6 polyester/ spandex jersey (White)

STRETCH JERSEY POLO MM1014

- Self-collar with collar band
- Smoke satin-finished, rimmed buttons
- Black satin-finished, rimmed buttons (Deep Black)
- Notched vents at hem

ADULT SIZES: XS–4XL

WOMEN'S STRETCH JERSEY POLO MM1015

- Drop shoulders
- Straight body
- Side vents

WOMEN'S SIZES: XS–4XL



MERCER+METTLE® WOMEN'S STRETCH CREPE 3/4-SLEEVE BLOUSE MM2011

FEATURES+BENEFITS

Offering a stylish look for desk-to-dinner wear, this silhouette is distinguished with a fine, free-flowing crepe fabric and a relaxed fit. The stay-put elastic cuffs mean no rolling necessary. Hem reaches low at the hips with a slight drop tail for elegant drape.

FABRIC+WEIGHT

- 4.3-ounce, 95/5 polyester/spandex

WOMEN'S SIZES: XS–4XL





MERCER+METTLE® WOMEN'S STRETCH JERSEY LONG SLEEVE BLOUSON TOP MM1019

FEATURES+BENEFITS

Delicately puffed blouson sleeves and a jewel neckline help create a feminine silhouette in this top that leans into a fashionable feel. Designed to be worn tucked or untucked, this flattering style is perfectly at ease in dressy or casual occasions.

- Moisture-wicking
- Self-banded jewel neck
- Blouson sleeves with wide self-banded cuffs
- Rounded drop tail hem

FABRIC+WEIGHT

- 5-ounce, 92/8 polyester/ spandex jersey

WOMEN'S SIZES: XS–4XL

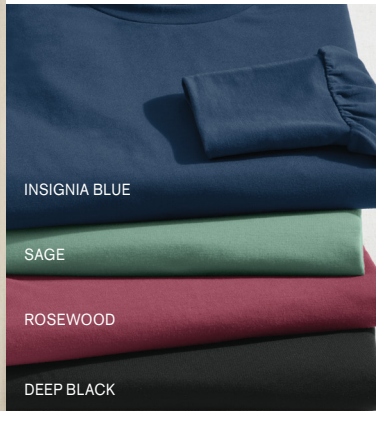

PORT AUTHORITY®

Versatile, Layerable Looks









PORT AUTHORITY® WOMEN'S 3/4-SLEEVE TUNIC BLOUSE

LW701

- 4.1-ounce, 100% polyester crepe
- Split V-neck
- Metal buttons
- Roll sleeves with button tabs
- Longer tunic length
- Gathered back detail

WOMEN'S SIZES: XS–4XL

PORT AUTHORITY® WOMEN'S EASY CARE V-NECK SWEATER

LSW2850

- 56/29/15 cotton/nylon/acrylic
- Fully-fashioned seams
- Machine washable
- 2x2 rib knit V-neck, cuffs and hem

WOMEN'S SIZES: XS–4XL

PORT AUTHORITY® WOMEN'S EASY CARE OPEN-FRONT CARDIGAN SWEATER

LSW2890

- 56/29/15 cotton/nylon/acrylic
- Fully-fashioned seams
- Machine washable
- 2x1 rib knit front body, cuffs and back hem
- Jersey sleeves and back body
- Rib knit front lapel
- Front pockets
- Longer length

WOMEN'S SIZES: XS–4XL

PORT AUTHORITY® EASY CARE 1/4-ZIP SWEATER

SW2900

- 56/29/15 cotton/nylon/acrylic
- Fully-fashioned seams
- Machine washable
- 1x1 rib knit collar, cuffs and hem
- Antique silver zipper pull

ADULT SIZES: XS–4XL

3/4-Sleeve Tunic Blouse

- Ivory Chiffon
- True Navy
- Misty Sage
- Deep Olive
- Rose Quartz
- Sterling Grey
- True Blue
- Black

Easy Care Sweaters

- Aegean Blue Heather
- Medium Heather Grey
- River Blue Navy
- Charcoal Heather
- Deep Black
- Oatmeal Heather






PORT AUTHORITY® C-FREE® DOUBLE KNIT 1/4-ZIPS

- 7.7-ounce, 89% recycled polyester/11% spandex interlock knit (solids)
- 7.7-ounce, 81% recycled polyester/8% polyester/11% spandex interlock knit (heathers)
- This product's carbon footprint has been measured and reduced through a combination of preferred materials and investing in carbon offset projects though the ClimeCo Certified Product™ ProgramSnag-resistant
- Moisture-wicking
- UPF rating of 50+
- Self-piped zipper placket
- Dyed-to-match, recycled, reverse coil zipper with silicone-tipped drawcord pull
- Self-turned cuffs
- Tag-free label

C-FREE® DOUBLE KNIT 1/4-ZIP

K880 *Colors*
Heathers

- Shoulder piecing detail
- Straight drop tail hem
- Side vents

ADULT SIZES: XS–4XL

WOMEN'S C-FREE® DOUBLE KNIT 1/4-ZIP

LK880 *Colors*
Heathers

- Forward shoulder
- Scalloped, drop tail hem
- Deep side vents

WOMEN'S SIZES: XS–4XL

PORT AUTHORITY® INTERLOCK 1/4-ZIP

K807

- 7.5-ounce, 60/40 cotton/polyester
- Coverstitched seams
- Cadet collar
- Covered reverse coil zipper
- Self-fabric cuffs and hem

ADULT SIZES: XS–4XL

PORT AUTHORITY® WOMEN'S INTERLOCK CARDIGAN

L807

- 7.5-ounce, 60/40 cotton/polyester
- Open front
- Shawl collar
- Raglan sleeves
- Side seam pockets
- Front and back seaming details at waist

WOMEN'S SIZES: XS–4XL

C-FREE Double Knit 1/4-Zips

- **Rich Red (K880 only)**
- **Parcel Blue**
- **True Royal**
- **True Navy**
- **Smoke Grey**
- **Grey Steel Heather**
- **Deep Black**

Interlock Styles

- **Charcoal Heather/ Medium Heather Grey**
- **Medium Heather Grey / Charcoal Heather**
- **Estate Blue Heather/ Charcoal Heather**
- **Deep Black/ Charcoal Heather**

PORT AUTHORITY®

Our Iconic, Crowd-Pleasing Uniforming Polo

PORT AUTHORITY®
Silk Touch™ Polos



SILK TOUCH™ POLOS
K500
- 1x1 rib knit cuffs

ADULT SIZES: XS–10XL
(use style **K500ES** *when ordering sizes 7XL-10XL)*
SIZES UP TO 10XL
TALL SIZES LT–4XLT
(TLK500)



WOMEN'S SILK TOUCH™ POLO
L500
- 1x1 rib knit cuffs

WOMEN'S SIZES: XS–6XL
SIZES UP TO 6XL





Crafted from an irresistibly soft fabric, these polos keep their luxe feel and bold color wash after wash. They blend a polished, professional look with the comfort of casual wear, making them a go-to crowd pleaser for any uniforming occasion.

5-ounce, 65/35 polyester/ cotton pique

Features: Shrink resistance, Wrinkle resistance, Flat knit collar, 3-button placket, Metal buttons with dyed-to-match plastic rims, Side vents

Due to the nature of performance fabrics, special care must be taken throughout the printing process.



SILK TOUCH™ POLOS WITH POCKET
K500P
- Left chest pocket
- 1x1 rib knit cuffs

ADULT SIZES: XS–6XL
SIZES UP TO 6XL
TALL SIZES LT–4XLT
(TLK500P)



SILK TOUCH™ LONG SLEEVE POLOS
K500LS
- 1x1 rib knit cuffs

ADULT SIZES: XS–6XL
SIZES UP TO 6XL
TALL SIZES LT–4XLT
(TLK500LS)



WOMEN'S SILK TOUCH™ LONG SLEEVE POLO
L500LS
- Traditional, relaxed look
- Open hem sleeves

WOMEN'S SIZES: XS–4XL



SILK TOUCH™ LONG SLEEVE POLO WITH POCKET
K500LSP
- Left chest pocket
- 1x1 rib knit cuffs

ADULT SIZES: XS–4XL

Color Chart

		White	Stone	Banana	Sunflower Yellow	Gold	Texas Orange	Orange	Hibiscus	Light Pink	Tropical Pink	Red	Burgundy	Maroon	Deep Berry	Bright Lavender	Purple	Light Blue	Maui Blue	Turquoise	Ultramarine Blue	Strong Blue	Mediterranean Blue	Royal	Navy	Teal Green	Lime	Kelly Green	Clover Green	Dark Green	Charcoal Heather Grey	Coffee Bean	Steel Grey	Cool Grey	Black
Polo	**Adult+ Extended** K500 & K500ES	●	●	●	●	●	●	●	●	●	●	●	●	●	●	●	●	●	●	●	●	●	●	●	●	●	●	●	●	●	●	●	●	●
	Tall Sizes TLK500	●	●									●	●					●				●		●	●					●			●	●	●
	Women's L500	●	●	●	●	●	●	●	●	●	●	●	●	●	●	●	●	●	●	●	●	●	●	●	●	●	●	●	●	●	●	●	●	●
Pocket Polo	**Adult** K500P		●									●	●								●			●	●					●				●	●
	Tall Sizes TLK500P											●												●	●					●				●	●
Long Sleeve	**Adult** K500LS	●										●	●											●	●					●				●	●
	Tall Sizes TLK500LS																							●	●									●	●
	Women's L500LS	●										●	●											●	●					●					●
Long Sleeve with Pocket	**Adult with Pocket** K500LSP																								●										●

Note: Coordinates with Easy Care Shirts (S608/L608 and S508/L508).

EZCotton Polos

6.2-ounce, 100% cotton

Features: Fade resistance, Shrink resistance, Wrinkle resistance, Low pill, Resists collar curling, Flat knit collar and cuffs, 3-button placket, Dyed-to-match buttons, Side vent

Color Chart

		White	Apple Red	True Royal	Navy	Oxford Heather	Sterling Grey	Charcoal Heather	Black
Polo	**Adult** K8000	●	●	●	●	●	●	●	●
	Tall Sizes TK8000		●	●	●		●		●
	Women's LK8000	●	●	●	●		●		●
Long Sleeve	**Adult** K8000LS			●	●	●			●



EZCOTTON® POLOS
K8000 *Colors*
Heathers
ADULT SIZES: XS–6XL
SIZES UP TO 6XL
TALL SIZES
LT–4XLT **(TK8000)**
Tall Colors: Sterling Grey, Black, Navy



WOMEN'S EZCOTTON® POLO
LK8000
WOMEN'S SIZES: XS–4XL



EZCOTTON® LONG SLEEVE POLO
K8000LS *Colors*
Heathers
ADULT SIZES: XS–4XL



- Deep Smoke Heather
- Charcoal Heather
- Garnet
- True Blue
- Navy Heather
- Dark Green Heather
- Black

PORT AUTHORITY®

C-FREE Cotton Blend Pique

5.3-ounce, 60% recycled cotton/40% recycled polyester honeycomb pique

Features: This product's carbon footprint has been measured and reduced through a combination of preferred materials and investing in carbon offset projects though the ClimeCo Certified Product™ Program

C-FREE® COTTON BLEND PIQUE POLO
K867
- Flat knit collar
- 3-button placket
- Buttons include 26% recycled content
- Drop tail hem
- Side vents

ADULT SIZES: XS–4XL

C-FREE® COTTON BLEND PIQUE POCKET POLO
K868
- Self-fabric collar
- 3-button placket
- Buttons include 26% recycled content
- Left chest pocket
- Drop tail hem
- Side vents

ADULT SIZES: XS–4XL

WOMEN'S C-FREE® COTTON BLEND PIQUE POLO
LK867
- Self-fabric collar
- Open V-neck placket
- Curved drop tail hem

WOMEN'S SIZES: XS–4XL

Due to the nature of performance fabrics, special care must be taken throughout the printing process.

PORT AUTHORITY®

SuperPro React

5-ounce, 65/35 polyester/cotton pique

Features: Stain release, Snag resistance, Flat knit collar, Dyed-to-match buttons, Tag-free label

SUPERPRO REACT™ POLO
K810
- 3-button placket

ADULT SIZES: XS–4XL

WOMEN'S SUPERPRO REACT™ POLO
LK810
- 5-button placket

WOMEN'S SIZES: XS–4XL

White
Gusty Grey
Ultramarine Blue
Strong Blue
True Royal
Regatta Blue
True Navy
Purple
Rich Red
Burgundy
Dark Green
Storm Grey
Deep Black



Note: Coordinates with SuperPro React™ Twill Shirts (W809/LW809 and W808/LW808).

PORT AUTHORITY®

Core Classic Pique

4.4-ounce, 60/40 cotton/polyester pique

Features: Easy care, Flat knit collar and cuffs, Dyed-to-match buttons, Side vents

Color Chart

		White	Rich Red	Burgundy	Pink Azalea	Bright Kelly Green	Deep Forest Green	Carolina Blue	Coastal Blue	True Royal	River Blue Navy	Gusty Grey	Graphite	Deep Black
Polo	Adult K100	●	●	●		●	●	●	●	●	●	●	●	●
	Tall Sizes TLK100									●	●		●	●
	Women's L100	●	●	●	●	●	●	●	●	●	●	●	●	●
Pocket Polo	Adult K100P		●							●	●		●	●
Long Sleeve	Adult K100LS		●							●	●		●	●
Youth	Youth Y100	●	●	●			●			●	●	●		●

Note: Coordinates with Carefree Poplin Shirts (W100/LW100 and W101/LW102).



CORE CLASSIC PIQUE POLOS
K100
- 3-button placket

ADULT SIZES: XS–6XL
SIZES UP TO 6XL
TALL SIZES
LT–4XLT **(TLK100)**



WOMEN'S CORE CLASSIC PIQUE POLO
L100
- 4-button placket

WOMEN'S SIZES: XS–6XL
SIZES UP TO 6XL



CORE CLASSIC PIQUE POCKET POLO
K100P
- 3-button placket
- Left chest pocket

ADULT SIZES: XS–4XL



LONG SLEEVE CORE CLASSIC PIQUE POLO
K100LS
- 3-button placket

ADULT SIZES: XS–4XL



YOUTH CORE CLASSIC PIQUE POLO
Y100
- 2-button placket on XS–M
- 3-button placket on L–XL

YOUTH SIZES: XS–XL

PORT AUTHORITY®



Mix. Match. Collaborate.

PORT AUTHORITY®

Wearever Signature Polos & 1/4 -Zips

Silky soft comfort meets ultimate performance in these uniforming styles that are durable, customizable and affordable. Trust the Wearever Signature collection for whatever the job needs.

Polos
5-ounce, 65/35 polyester/cotton pique
Features: Moisture-wicking, UPF rating of 20-40+, Wrinkle resistance, Shrink resistance, Fade resistance, Easy care, Tag-free label

1/4-Zips
8.9-ounce, 72/28 polyester/cotton pique interlock (1/4-zips)
Features: Moisture-wicking, UPF rating of 50+, Fade resistance, Tag-free label

Color Chart

		White	Sahara	Neon Yellow	Sunflower Yellow	Neon Orange	Awareness Pink	Red	Rich Red	Burgundy	Maroon	Bright Lavender	Prism Purple	Cloud Blue	Carolina Blue	Aquamarine	Ultramarine Blue	Parcel Blue	Royal	True Royal	Strong Blue	River Blue Navy	Teal Green	Lime	Bright Kelly Green	Kelly Green	Olive Drab Green	Dark Green	Deep Forest Green	Gusty Grey	Storm Grey	Grey Smoke	Deep Black
Polo	**Adult** K200	●	●	●	●	●	●	●	●	●	●	●	●	●		●	●	●	●	●	●	●	●		●	●	●	●		●	●	●	●
	Tall Sizes TLK200	●							●	●				●						●		●						●		●	●		●
	Women's LK200	●	●	●	●	●	●	●	●	●	●	●	●	●		●	●	●	●	●	●	●	●		●	●	●	●		●	●	●	●
	Youth Y200	●							●	●			●	●						●		●				●		●		●			●
Pique Polo	**Adult** K240	●							●	●			●		●			●		●		●			●				●	●	●		●
	Women's LK240	●							●	●			●		●			●		●		●			●				●	●	●		●
Pocket Polo	**Adult** K200P	●							●		●			●						●		●						●		●	●		●
	Tall Sizes TLK200P																			●		●								●	●		●
Long Sleeve	**Adult** K200LS	●		●					●	●										●		●						●		●	●		●
	Women's LK200LS	●							●	●										●		●						●		●	●		●
1/4-Zip	**Adult** K210																					●								●	●		●
	Women's LK210																					●								●	●		●

–



NEW!

PORT AUTHORITY® WEAREVER SIGNATURE PIQUE POLOS

- Anti-curl flat knit collar
- Dyed-to-match pearlized buttons
- Flat knit cuffs
- Side vents
- Drop tail hem

WEAREVER SIGNATURE PIQUE POLOS

K200

- 3-button placket

ADULT SIZES: XS–6XL

SIZES UP TO 6XL

TALL SIZES LT–4XLT **(TLK200)**



WEAREVER SIGNATURE PIQUE POLOS

LK200

- 5-button placket
- Rounded drop tail hem

WOMEN'S SIZES: XS–6XL

SIZES UP TO 6XL



YOUTH WEAREVER SIGNATURE PIQUE POLO

Y200

- 2-button placket on XS–M
- 3-button placket on L–XL

YOUTH SIZES: XS–XL



WEAREVER SIGNATURE PIQUE POCKET POLOS

K200P

- 3-button placket
- Left chest pocket

ADULT SIZES: XS–6XL

SIZES UP TO 6XL

TALL SIZES LT–4XLT **(TLK200P)**



NEW!

PORT AUTHORITY® WEAREVER SIGNATURE PIQUE LONG SLEEVE POLOS

- Anti-curl flat knit collar
- Dyed-to-match pearlized buttons
- Rib knit cuffs
- Side vents
- Drop tail hem

WEAREVER SIGNATURE PIQUE LONG SLEEVE POLO

K200LS

- 3-button placket

ADULT SIZES: XS–6XL

SIZES UP TO 6XL



WOMEN'S WEAREVER SIGNATURE PIQUE LONG SLEEVE POLO

LK200LS

- 5-button placket
- Rounded drop tail hem

WOMEN'S SIZES: XS–4XL



NEW!

PORT AUTHORITY® WEAREVER SIGNATURE DOUBLE PIQUE 1/4-ZIPS

- Dyed-to-match coil zipper with antique silver pull
- Welt zipper placket
- Rib knit cuffs
- Self-turned hem

WEAREVER SIGNATURE DOUBLE PIQUE 1/4-ZIP

K210

ADULT SIZES: XS–4XL



WOMEN'S WEAREVER SIGNATURE DOUBLE PIQUE 1/4-ZIP

LK210

- Boxier fit
- Slight drop shoulder
- Side vents
- Rounded hem

WOMEN'S SIZES: XS–4XL

PORT AUTHORITY

Wearever Performance Pique Polos

4-ounce, 100% polyester pique

Features: Moisture-wicking, Snag-resistance, Curved forward shoulder, Anti-curl flat knit collar, Dyed-to-match sandwich buttons, Self-turned cuffs and hem, Drop tail hem



WEAREVER PERFORMANCE PIQUE POLO

K240

- 3-button placket
- Side vents

SIZES UP TO 6XL



WOMEN'S WEAREVER PERFORMANCE PIQUE POLO

LK240

- 5-button placket
- Inverted box pleat at center back yoke
- Curved hem

SIZES UP TO 6XL

Dry Zone UV Micro-Mesh

4.6-ounce, 100% polyester double knit pique

Features: UPF rating of 30, Snag resistance, Easy care, Moisture-wicking, Tag-free label, Flat knit collar, 3-button placket, Pearlized dyed-to-match buttons, Side vents



DRY ZONE® UV MICRO-MESH POLO
K110
- Open hem sleeves
- 3-button placket

ADULT SIZES: XS–6XL
SIZES UP TO 6XL



WOMEN'S DRY ZONE® UV MICRO-MESH POLO
LK110
- Open hem sleeves
- 3-button placket

WOMEN'S SIZES: XS–4XL

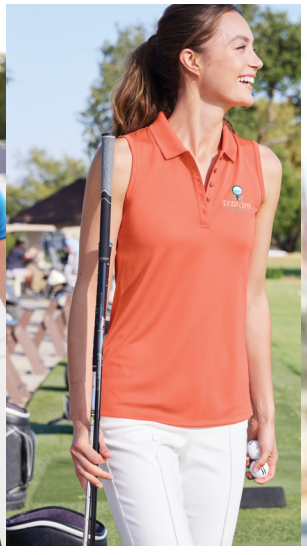

WOMEN'S DRY ZONE® UV MICRO-MESH SLEEVELESS POLO
LK110SV
- 5-button placket

WOMEN'S SIZES: XS–4XL



DRY ZONE® UV MICRO-MESH 1/4-ZIP
K112
- Cadet collar with notch detail at zipper
- Dyed-to-match coil zipper and pull
- Self-turned cuffs and hem

ADULT SIZES: XS–4XL



WOMEN'S DRY ZONE® UV MICRO-MESH 1/4-ZIP
LK112
- Front and back seaming
- Rounded drop tail hem
- Cadet collar with notch detail at zipper
- Dyed-to-match coil zipper and pull
- Self-turned cuffs and hem

WOMEN'S SIZES: XS–4XL



DRY ZONE® UV MICRO-MESH POCKET POLO
K110P
- Left chest pocket
- Open hem sleeves
- 3-button placket

ADULT SIZES: XS–4XL



DRY ZONE® UV MICRO-MESH LONG SLEEVE POLO
K110LS
- Self-fabric cuffs
- 3-button placket

ADULT SIZES: XS–4XL

Color Chart

		White	Sunburst Yellow	Safety Yellow	Coral Splash	Rich Red	Burgundy	Bright Kelly Green	Deep Forest Green	Aquamarine	Carolina Blue	Coastal Blue	True Royal	River Blue Navy	Gusty Grey	Graphite	Deep Black
Polo	**Adult** K110	●	●	●	●	●	●	●	●	●	●	●	●	●	●	●	●
	Women's LK110	●	●	●	●	●	●	●	●	●	●	●	●	●	●	●	●
Sleeveless	**Women's** LK110SV	●			●	●						●	●	●			●
Pocket Polo	**Adult** K110P												●	●		●	●
Long Sleeve	**Adult** K110LS	●				●							●	●		●	●
1/4-Zip	**Adult** K112					●							●	●		●	●
	Women's LK112					●							●	●		●	●

PORT AUTHORITY®

UV Daybreak

2.2-ounce, 100% polyester poplin
2.5-ounce, 100% polyester poplin (White)
2.1-ounce, 100% polyester poplin (Plaids)

Features: Moisture-wicking, UPF rating of 30, Hidden button-down collar, Dyed-to-match buttons, Translucent buttons (Plaids), Two chest pockets with concealment flaps and hook and loop closures, Vented back panel with mesh ventilation, Straight hem with side vents







LONG SLEEVE UV DAYBREAK SHIRT
W960
- Rounded adjustable cuffs
- Roll sleeves with button tabs

ADULT SIZES: XS–4XL

SHORT SLEEVE UV DAYBREAK SHIRT
W961
ADULT SIZES: XS–4XL

WOMEN'S LONG SLEEVE UV DAYBREAK SHIRT
LW960
- Straight collar
- Roll sleeves with button tabs
- Rounded hem

WOMEN'S SIZES: XS–4XL

UV DAYBREAK SHIRTS

- **White**
- **Soft Yellow (W960 & W961 only)**
- **True Royal (W961 only)**
- **Rich Red (W961 only)**
- **Gusty Grey (W960 & W961 only)**
- **Oat (W960 & W961 only)**
- **Light Blue**
- **True Navy**
- **Bright Seafoam**
- **Deep Black**



Note: Roll sleeves and vented back panel

PORT AUTHORITY®

City Stretch

5.6-ounce, 94/6 polyester/spandex jersey

Features: Snag resistance, Stretch, Moisture-wicking, Odor resistance, Easy care, Self-collar with collar stand, Tag-free label, Pearlized smoke buttons





CITY STRETCH POLO
K682
- 3-button placket
- Side vents with contrast twill tape

ADULT SIZES: XS–4XL

WOMEN'S CITY STRETCH TOP
LK682
- Y-neck collar
- Full-button placket
- Longer length short sleeves
- Slightly curved hem
- Drop tail hem

WOMEN'S SIZES: XS–4XL

- Graphite
- Dark Teal
- True Blue
- River Blue Navy
- Garnet (K682 only)
- Black

Note: Coordinates with City Stretch Shirts

PORT AUTHORITY®

Dry Zone Grid

4.3-ounce, 100% polyester

Features: Odor resistance, Moisture-wicking, Easy care, Open hem sleeves





DRY ZONE® GRID POLO
K572
- Flat knit collar
- 3-button placket with piping detail
- Dyed-to-match buttons
- Side vents

ADULT SIZES: XS–4XL

WOMEN'S DRY ZONE® GRID POLO
L572
- Self-fabric Johnny collar
- Slightly curved hem

WOMEN'S SIZES: XS–4XL

- White
- Autumn Orange
- Celadon Blue
- Magenta (L572 only)
- Tan (K572 only)
- Engine Red
- True Royal
- Battleship Grey
- Yellow
- Jewel Green
- True Navy
- Black

PORT AUTHORITY®

Performance Fine Jacquard

4.1-ounce, 100% polyester

Features: Breathable, Moisture-wicking, Easy care, Open hem sleeves

- White
- Ocean Blue
- Violet Purple
- Grey Smoke
- Rich Red
- Hyper Blue
- Vine Green
- Black
- Autumn Orange
- True Navy
- Green Glen





PERFORMANCE FINE JACQUARD POLO
K528
- Flat knit collar
- 3-button placket with pearlized smoke tone buttons; white buttons on White

ADULT SIZES: XS–4XL

WOMEN'S PERFORMANCE FINE JACQUARD POLO
L528
- Self-fabric collar
- Y-neck placket

WOMEN'S SIZES: XS–4XL

Due to the nature of performance fabrics, special care must be taken throughout the printing process.

PORT AUTHORITY®

C-FREE Performance

3.8-ounce, 100% recycled polyester pique

Features: This product's carbon footprint has been measured and reduced through a combination of preferred materials and investing in carbon offset projects though the ClimeCo Certified Product™. Program Recycled thread, Marled tonal buttons include 25% recycled content, Snag resistance, Moisture-wicking, UPF rating of 50, Side vents, Tag-free label

C-FREE® PERFORMANCE POLO
K863
- Flat knit collar
- 3-button placket

ADULT SIZES: XS–4XL

WOMEN'S C-FREE® PERFORMANCE POLO
LK863
- Self-fabric collar
- 2-button placket

WOMEN'S SIZES: XS–4XL



- Rich Red
- Parcel Blue
- True Royal
- True Navy
- Smoke Grey
- Forest Green (K863 only)
- Deep Black

PORT AUTHORITY®

C-FREE Snag-Proof

4.9-ounce, 100% recycled polyester jersey

Features: This product's carbon footprint has been measured and reduced through a combination of preferred materials and investing in carbon offset projects though the ClimeCo Certified Product™ Program. Snag-proof, Moisture-wicking, Self-fabric collar, Grey buttons include 31% recycled content, Dyed-to-match buttons on White include 31% recycled content, Side vents

PORT AUTHORITY® C-FREE® SNAG-PROOF 1/4-ZIP
K865
- 5.9-ounce, 100% recycled polyester jersey
- This product's carbon footprint has been measured and reduced through a combination of preferred materials and investing in carbon offset projects though the ClimeCo Certified Product™ Program
- Snag-proof
- Moisture-wicking
- Cadet collar
- Covered, dyed-to-match zipper with gunmetal pull
- Self-fabric cuffs
- Turned hem with side vents

ADULT SIZES: XS–4XL

C-FREE® SNAG-PROOF POLO
K864
- 3-button placket

ADULT SIZES: XS–4XL

WOMEN'S C-FREE® SNAG-PROOF POLO
LK864
- 5-button placket
- Rounded hem

WOMEN'S SIZES: XS–4XL



- White (K864 & LK864 only)
- True Royal
- Grey Steel
- Rich Red (K864 & LK864 only)
- True Navy
- Deep Black

Due to the nature of 100% polyester fabrics, special care must be taken throughout the printing process.



WORKWEAR PRO

NEW!

CORNERSTONE® WORKWEAR PRO POLOS & TEES

- 5-ounce, 100% polyester
- Snag-proof
- Moisture-wicking
- Odor-fighting
- Chlorine-resistant
- UPF rating of 30
- Reinforced triple-needle stitching at shoulders and armholes
- Drop tail hem
- Tear-away label
- Rental-friendly

WORKWEAR PRO POLOS
CS450

- Anti-curl flat knit collar
- 3-button placket
- Dyed-to-match impact-resistant buttons
- Flat knit cuffs
- Side vents

ADULT SIZES: XS–6XL
SIZES UP TO 6XL
TALL SIZES LT–4XLT **(TLCS450)**

WOMEN'S WORKWEAR PRO POLO
CS451

- Anti-curl flat knit collar
- 4-button placket
- Dyed-to-match impact-resistant buttons
- Flat knit cuffs
- Rounded drop tail hem

WOMEN'S SIZES: XS–4XL

WORKWEAR PRO SHORT SLEEVE TEE
CS440

ADULT SIZES: XS–6XL
SIZES UP TO 6XL

	WHITE	LIGHT GREY	METAL GREY	BLACK	NAVY
CS450 ADULT	■		■	■	■
CS451 WOMEN'S	■		■	■	■
TLCS450 TALL			■	■	■
CS440 ADULT	■	■		■	■
TLCS440P TALL		■		■	■
CS440P ADULT		■	■	■	■
CS440LSP ADULT		■	■	■	■
CS440LSH ADULT	■	■		■	■







WORKWEAR PRO SHORT SLEEVE POCKET TEES
CS440P
- Left chest pocket with integrated pen pocket

ADULT SIZES: XS–4XL
TALL SIZES LT–4XLT **(TLCS440P)**

WORKWEAR PRO LONG SLEEVE POCKET TEE
CS440LSP
- Left chest pocket with integrated pen pocket
- Rib knit cuffs

ADULT SIZES: XS–4XL

WORKWEAR PRO LONG SLEEVE HOODED TEE
CS440LSH
- Three-panel hood
- Rib knit cuffs

ADULT SIZES: XS–4XL

	REGATTA BLUE	ROYAL	CAROLINA BLUE	RED	SAFETY ORANGE	SAFETY YELLOW	TACTICAL GREEN	SILVER TAN
CS450 ADULT		■	■	■		■	■	■
CS451 WOMEN'S		■	■	■		■		■
TLCS450 TALL						■		
CS440 ADULT	■	■		■		■	■	■
TLCS440P TALL		■				■		
CS440P ADULT		■		■	■	■	■	■
CS440LSP ADULT		■			■	■		
CS440LSH ADULT		■				■		

Due to the nature of 100% polyester fabrics, special care must be taken throughout the printing process.

FIGHT SNAGS, ODOR & SWEAT







RENTAL FRIENDLY | SNAG PROOF | ODOR FIGHTING | MOISTURE WICKING | TAG FREE

CORNERSTONE® SELECT SNAG-PROOF POLOS

- 6.6-ounce snag-proof polyester
- Rental-friendly
- Snag-proof
- Odor-fighting
- Moisture-wicking
- Tag-free label
- Flat knit collar
- 3-button placket
- Dyed-to-match buttons
- Open hem sleeves
- Side vents

SELECT SNAG-PROOF POLOS

CS412

ADULT SIZES: XS–6XL

SIZES UP TO 6XL

TALL SIZES LT–4XLT

(TLCS412)

WOMEN'S SELECT SNAG-PROOF POLO

CS413

- Traditional, relaxed look

WOMEN'S SIZES: XS–4XL

SELECT SNAG-PROOF POCKET POLO

CS412P

- Left chest pocket

ADULT SIZES: XS–4XL

SELECT SNAG-PROOF LONG SLEEVE POLO

CS412LS

- Rib knit cuffs

ADULT SIZES: XS–4XL

	WHITE	LIGHT GREY	TAN	RED	MAROON	REGATTA BLUE	ROYAL	DARK NAVY	DARK GREEN	TACTICAL-GREEN	SAFETY YELLOW	YELLOW	CHARCOAL	BLACK
CS412 ADULT	■		■	■	■	■	■	■	■				■	■
CS413 WOMEN'S				■	■		■	■					■	■
TLCS412 TALL							■	■					■	■
CS412P ADULT				■			■	■			■			■
CS412LS				■			■	■	■	■			■	■
CS410	■	■	■	■			■	■				■	■	■
TLCS410 TALL		■					■	■					■	■
CS411							■	■					■	■





RENTAL FRIENDLY | SNAG PROOF | ODOR FIGHTING | MOISTURE WICKING | TAG FREE

CORNERSTONE® SELECT SNAG-PROOF TACTICAL POLOS

- 6.6-ounce snag-proof polyester
- Rental-friendly
- Snag-proof
- Odor-fighting
- Moisture-wicking
- Tag-free label
- Flat knit collar
- 3-button placket
- Dyed-to-match buttons
- Mic clips at center placket and shoulders
- Raglan sleeves
- Reinforced dual pen pockets on left sleeve
- Underarm gussets for added mobility
- Side vents

SELECT SNAG-PROOF TACTICAL POLOS
CS410

- Drop tail to stay tucked in

SIZES UP TO 6XL
TALL SIZES LT–4XLT
(TLCS410)

WOMEN'S SELECT SNAG-PROOF TACTICAL POLO
CS411

- Traditional, relaxed look

WOMEN'S SIZES: XS–4XL



SNAG PROOF | ODOR FIGHTING | MOISTURE WICKING | TAG FREE

CORNERSTONE® SELECT LIGHTWEIGHT SNAG-PROOF POLOS

- 4.4-ounce snag-proof polyester
- Snag-proof
- Odor-fighting
- Moisture-wicking
- Tag-free label
- Flat knit collar
- Dyed-to-match buttons
- Open hem sleeves

SELECT LIGHTWEIGHT SNAG-PROOF POLO
CS418

- 3-button placket

ADULT SIZES: XS–4XL
TALL SIZES LT–4XLT
(TLCS418)

WOMEN'S SELECT LIGHTWEIGHT SNAG-PROOF POLO
CS419

- 3-button Y-neck placket

WOMEN'S SIZES: XS–4XL



SELECT LIGHTWEIGHT SNAG-PROOF TACTICAL POLO
CS420

- 3-button placket
- Mic clips at center placket and shoulders
- Raglan sleeves
- Reinforced dual pen pockets on left sleeve
- Underarm gussets for added mobility
- Drop tail hem
- Side vents

ADULT SIZES: XS–4XL

SELECT LIGHTWEIGHT

	CS418 ADULT	TLCS418 TALL	CS419 WOMEN'S	CS420 ADULT
WHITE	■			■
BLACK	■	■	■	■
CHARCOAL	■	■	■	■
LIGHT GREY	■		■	■
TAN	■		■	
DARK NAVY	■	■	■	■
ROYAL	■	■	■	■
BLUE LAKE	■			
MAROON	■		■	
RED	■		■	■
DARK GREEN	■		■	
SAFETY YELLOW				■

Due to the nature of 100% polyester performance fabrics, special care must be taken throughout the printing process.

SPORT-TEK®

OUR #1 SPORT-WICK POLO

MOISTURE-WICKING

SNAG-RESISTANT

TAG-FREE





SPORT-TEK® MICROPIQUE SPORT-WICK® POLOS

- 3.8-ounce, 100% polyester tricot
- Taped neck
- Set-in, open hem sleeves
- Side vents

MICROPIQUE SPORT-WICK® POLOS

ST650

- Flat knit collar
- 3-button placket with dyed-to-match buttons
- Armhole accent

ADULT SIZES: XS–6XL

SIZES UP TO 6XL

TALL SIZES LT–4XLT

(TST650)

WOMEN'S MICROPIQUE SPORT-WICK® POLO

LST650

- Self-fabric collar
- Open placket
- Armhole accent
- Curved back waist seam for flattering fit

WOMEN'S SIZES: XS–4XL



PINK RASPBERRY (LST650 ONLY)



LIGHT PINK (LST650 ONLY)

ST650 ADULT | TST650 TALL | LST650 WOMEN'S



BLACK



WHITE



IRON GREY



GREY CONCRETE



FOREST GREEN



KELLY GREEN



LIME SHOCK (NOT AVAILABLE IN TST650)



GOLD (NOT AVAILABLE IN TST650)



VEGAS GOLD (ST650 ONLY)



TEXAS ORANGE (ST650 ONLY)



DEEP ORANGE (NOT AVAILABLE IN TST650)



TRUE RED



NEW! DEEP RED



MAROON



PURPLE



TRUE NAVY



TRUE ROYAL



TROPIC BLUE (NOT AVAILABLE IN TST650)



BLUE LAKE

ST651 ADULT



BLACK | WHITE | IRON GREY | FOREST GREEN | TRUE RED | MAROON | TRUE NAVY | TRUE ROYAL

ST657 ADULT



BLACK | WHITE | IRON GREY | FOREST GREEN | TRUE RED | DEEP RED | MAROON | TRUE NAVY | TRUE ROYAL

MICROPIQUE SPORT-WICK® POCKET POLO
ST651
ADULT SIZES: XS–4XL

LONG SLEEVE MICROPIQUE SPORT-WICK® POLO
ST657
- Flat knit cuffs
- Set-in sleeves

ADULT SIZES: XS–4XL



SPORT-TEK® SIDE BLOCKED MICROPIQUE SPORT-WICK® POLOS
- 3.8-ounce, 100% polyester tricot
- Double-needle stitching throughout
- Taped neck
- Colorblocking at sides and back collar
- Set-in, open hem sleeves

SIDE BLOCKED MICROPIQUE SPORT-WICK® POLOS
ST655
- Colorblocking at sleeves
- 3-button placket with dyed-to-match buttons
- Side vents

ADULT SIZES: XS–6XL
SIZES UP TO 6XL
TALL SIZES LT–4XLT
(TST655)

WOMEN'S SIDE BLOCKED MICROPIQUE SPORT-WICK® POLO
LST655
- Self-fabric Johnny collar with colorblocking detail

WOMEN'S SIZES: XS–4XL

ST655 ADULT | TST655 TALL | LST655 WOMEN'S



BLACK/WHITE | BLACK/IRON GREY | BLACK/GOLD | BLACK/VEGAS GOLD (ST655 ONLY) | BLACK/DEEP ORANGE (NOT AVAILABLE IN LST655) | BLACK/TRUE RED | BLACK/TRUE ROYAL



FOREST GREEN/WHITE (NOT AVAILABLE IN LST655) | KELLY GREEN/WHITE (ST655 ONLY) | TRUE RED/WHITE | MAROON/WHITE (NOT AVAILABLE IN TST655) | PURPLE/WHITE (NOT AVAILABLE IN TST655) | TRUE NAVY/WHITE | TRUE NAVY/GOLD | TRUE ROYAL/WHITE

Due to the nature of 100% polyester performance fabrics, special care must be taken throughout the printing process.

SPORT-TEK®

WORTHY CONTENDERS

MOISTURE-WICKING

SNAG-RESISTANT

TAG-FREE

SPORT-TEK® HEATHER CONTENDER™ POLOS

- 3.8-ounce, 100% polyester jersey
- Self-fabric collar
- Taped neck
- Set-in, open hem sleeves

HEATHER CONTENDER™ POLO

ST660

- 3-button placket with dyed-to-match buttons
- Side vents

ADULT SIZES: XS–4XL

WOMEN'S HEATHER CONTENDER™ POLO

LST660

- Open Y-placket

WOMEN'S SIZES: XS–4XL





ST660 ADULT



GRAPHITE HEATHER | VINTAGE HEATHER | FOREST GREEN HEATHER | TURF GREEN HEATHER | DEEP ORANGE HEATHER | SCARLET HEATHER | CARDINAL HEATHER | VARSITY PURPLE HEATHER | TRUE NAVY HEATHER | TRUE ROYAL HEATHER | COBALT HEATHER | BLUE WAKE HEATHER

LST660 WOMEN'S



GRAPHITE HEATHER | VINTAGE HEATHER | FOREST GREEN HEATHER | TURF GREEN HEATHER | DEEP ORANGE HEATHER | SCARLET HEATHER | PINK RASPBERRY HEATHER | VARSITY PURPLE HEATHER | TRUE NAVY HEATHER | COBALT HEATHER | BLUE WAKE HEATHER

SUN-SMART POSI-UV PRO



LOCKS IN COLORS WITH POSICHARGE®
TEAR-AWAY LABEL
MOISTURE-WICKING
UPF
BREATHABLE

ST520 ADULT



BLACK | WHITE | DARK SMOKE GREY | FOREST GREEN | KELLY GREEN | TRUE RED | CARDINAL | TRUE NAVY | TRUE ROYAL | SAPPHIRE

LST520 WOMEN'S



BLACK | WHITE | DARK SMOKE GREY | SOFT CORAL | TRUE RED | TRUE NAVY | TRUE ROYAL | SAPPHIRE

ST520LS ADULT



BLACK | WHITE | DARK SMOKE GREY | FOREST GREEN | TRUE RED | TRUE NAVY | TRUE ROYAL

SPORT-TEK® POSI-UV® PRO POLOS

- 4-ounce, 100% polyester interlock with PosiCharge® technology
- UPF rating of 50
- Removable tag for comfort and relabeling
- Self-fabric collar with collar stand
- Taped neck
- Dyed-to-match buttons
- Set-in, open hem sleeves

POSI-UV® PRO POLO
ST520
- 3-button placket

ADULT SIZES: XS–4XL

WOMEN'S POSI-UV® PRO POLO
LST520
- 5-button placket
- 1/2 sleeves

WOMEN'S SIZES: XS–4XL

POSI-UV® PRO LONG SLEEVE POLO
ST520LS
- 3-button placket

ADULT SIZES: XS–4XL

SPORT-TEK®

RACERMESH

LOCKS IN COLORS WITH POSICHARGE®

MOISTURE-WICKING

BREATHABLE

TAG-FREE





ST640 ADULT | YST640 YOUTH


BLACK


WHITE


GRAPHITE


GREY HEATHER (ST640 ONLY)


CAROLINA BLUE (ST640 ONLY)


SILVER (ST640 ONLY)


DARK FOREST GREEN


NEON GREEN (ST640 ONLY)


GOLD (ST640 ONLY)


DEEP ORANGE (ST640 ONLY)


TRUE RED


DEEP RED (ST640 ONLY)


MAROON


PURPLE (ST640 ONLY)


TRUE NAVY


TRUE NAVY HEATHER (ST640 ONLY)


DAWN BLUE


TRUE ROYAL


TRUE ROYAL HEATHER (ST640 ONLY)


POND BLUE (ST640 ONLY)


POND BLUE HEATHER (ST640 ONLY)

SPORT-TEK® POSICHARGE® RACERMESH® POLOS

- 3.8-ounce, 100% polyester flat back mesh with PosiCharge® technology
- Set-in, open hem sleeves

POSICHARGE® RACERMESH® POLO

ST640 *Colors*
Heathers

- Flat knit collar
- Taped neck
- 3-button placket with dyed-to-match buttons

ADULT SIZES: XS–4XL

WOMEN'S POSICHARGE® RACERMESH® POLO

LST640 *Colors*
Heathers

- Self-fabric collar
- Open placket

WOMEN'S SIZES: XS–4XL

YOUTH POSICHARGE® RACERMESH® POLO

YST640

- Flat knit collar
- Taped neck
- 3-button placket with dyed-to-match buttons

YOUTH SIZES: XS–XL

LST640 WOMEN'S


BLACK


WHITE


GRAPHITE


GREY HEATHER


SILVER


DARK FOREST GREEN (NOT AVAILABLE IN YST640)


NEON GREEN


GOLD


DEEP ORANGE


TRUE RED


DEEP RED


MAROON


BRIGHT PINK


PURPLE


TRUE NAVY


DAWN BLUE


TRUE ROYAL

POND BLUE

CAROLINA BLUE

COMPETITOR

LOCKS IN COLORS WITH POSICHARGE®

MOISTURE-WICKING

TEAR-AWAY LABEL

ST550 ADULT



BLACK | WHITE | IRON GREY | SILVER | KELLY GREEN | FOREST GREEN



DEEP ORANGE | GOLD | TRUE RED | **NEW!** DEEP RED | MAROON | PURPLE



TRUE NAVY | TRUE ROYAL | CAROLINA BLUE | ATOMIC BLUE

Color-locking, moisture-wicking polos, designed to expand your team uniforming options.

LST550 WOMEN'S



BLACK | WHITE | IRON GREY | SILVER | TRUE RED | **NEW!** DEEP RED



PINK RASPBERRY | KELLY GREEN | GOLD | DEEP ORANGE | MAROON | PURPLE



TRUE NAVY | TRUE ROYAL | CAROLINA BLUE | ATOMIC BLUE



SPORT-TEK® POSICHARGE® COMPETITOR™ POLOS

- 3.8-ounce, 100% polyester interlock with PosiCharge® technology
- Removable tag for comfort and relabeling
- Taped neck
- Dyed-to-match buttons
- Set-in, open hem sleeves

POSICHARGE® COMPETITOR™ POLO

ST550

- Flat knit collar
- 3-button placket

ADULT SIZES: XS–4XL

WOMEN'S POSICHARGE® COMPETITOR™ POLO

LST550

- Self-fabric collar
- Elongated 2-button placket

WOMEN'S SIZES: XS–4XL



To protect its reputation and identity, Nike reserves the right to prohibit the addition to any Nike garment of any trademark, name, design or logo of an organization, business, school or team (or for an individual or other entity) that does not meet certain standards. Please contact your representative with any questions. The decoration of any Nike garment with the proprietary mark, name or logo of any professional athletic organization, collegiate institution or high school without the prior written authorization of both the owner of such mark, name or logo and Nike is expressly prohibited. Nike products may not be resold without embellishment.

UNMATCHED MICRO PIQUE

- **5-STYLE COLLECTION TO MIX AND MATCH**
- **FLATTERING FIT**
- **MADE-TO-MOVE MICRO PIQUE FABRIC**
- **UNRIVALED DRI-FIT TECHNOLOGY**
- **20 COLORS IN THE OFFERING**
- **MODERN PEARLIZED BUTTONS**

NIKE DRI-FIT MICRO PIQUE 2.0 POLOS
Our best-selling Nike polo. Engineered from soft, stretchable micro pique fabric, the Nike Dri-FIT Micro Pique 2.0 Polo is 5 styles strong. It delivers unparalleled comfort with Dri-FIT moisture management technology and features flattering design lines and fit. Rolled-forward shoulder seams, open hem sleeves and open hem. Contrast Swoosh logo is embroidered on the left sleeve. Made of 4.3-ounce, 100% polyester Dri-FIT fabric.

DRI-FIT MICRO PIQUE 2.0 POLO
NKDC1963
Features a flat knit collar and three-button placket. White or black pearlized buttons selected to complement the shirt color.
ADULT SIZES: XS–4XL
TALL SIZES LT–4XLT
Tall Colors: White, Anthracite, Black, Valor Blue, Navy, Game Royal, Gym Blue, University Red, Cool Grey

WOMEN'S DRI-FIT MICRO PIQUE 2.0 POLO
NKDC1991
Tailored for a feminine fit with a self-fabric collar, open neckline and side vents.
WOMEN'S SIZES: S–2XL







DRI-FIT MICRO PIQUE 2.0 POCKET POLO
NKDC2103
Features a flat knit collar, three-button placket and left chest pocket. White or black pearlized buttons selected to complement the shirt color.
ADULT SIZES: XS–4XL
Colors: Anthracite, Black, Game Royal, Gym Blue, Navy, University Red, White

DRI-FIT MICRO PIQUE 2.0 LONG SLEEVE POLO
NKDC2104
Features a flat knit collar and three-button placket. White or black pearlized buttons selected to complement the shirt color.
ADULT SIZES: XS–4XL
Colors: Anthracite, Black, Game Royal, Gym Blue, Navy, University Red, White

WOMEN'S DRI-FIT MICRO PIQUE 2.0 LONG SLEEVE POLO
NKDC2105
Tailored for a feminine fit with a self-fabric collar, open neckline, longer length, high-low hem and side vents.
WOMEN'S SIZES: S–2XL
Colors: Anthracite, Black, Game Royal, Gym Blue, Navy, University Red, White

WHITE
VARSITY MAIZE
BRILLIANT ORANGE
VIVID PINK
UNIVERSITY RED
TEAM RED
COOL GREY
URBAN LILAC
COURT PURPLE
BLUE TINT
VALOR BLUE
TIDAL BLUE
GAME ROYAL
GYM BLUE
NAVY
MINT
LUCID GREEN
GORGE GREEN
ANTHRACITE
BLACK

CHOOSE YOUR COLLAR & FIT

NIKE DRY ESSENTIAL SOLID POLOS

A no-nonsense look for any occasion, this must-have polo is built with Dri-FIT moisture management technology to help you stay dry, regardless of the venue. Design details include a self-fabric collar, dyed-to-match buttons and open hem sleeves. A contrast Swoosh logo is embroidered on the left sleeve. Made of 4.5-ounce, 100% polyester Dri-FIT fabric.

DRY ESSENTIAL SOLID POLO
NKBV6042

Features a two-button placket and back seaming detail.

ADULT SIZES: XS–4XL

WOMEN'S DRY ESSENTIAL SOLID POLO
NKBV6043

Tailored for a feminine fit with a three-button placket and side vents.

WOMEN'S SIZES: S–2XL





NIKE DRI-FIT CLASSIC POLOS

Nike is known for classic polos engineered to take comfort to the next level. The Dri-FIT fabric technology delivers superior moisture management, while the stitch-trimmed shoulder panels and gussets make a distinctive difference. Flat knit collar. Pearlized buttons are selected to complement the shirt color. The contrast Swoosh logo is embroidered on the left sleeve. Made of 4.7-ounce, 100% polyester Dri-FIT fabric.

DRI-FIT CLASSIC POLO
267020

Features a three-button placket and open hem sleeves.

ADULT SIZES: XS–4XL

WOMEN'S DRI-FIT CLASSIC POLO
286772

Tailored for a feminine fit with a two-button Y-placket and flat knit cuffs.

WOMEN'S SIZES: S–2XL



UNPARALLELED VERTICAL MESH

NIKE DRI-FIT VERTICAL MESH POLOS
Designed for the ultimate in performance, this polo has a soft drape and vertical mesh texture. Dri-FIT moisture management technology provides breathable comfort during and after play. Made of 4.4-ounce, 100% polyester Dri-FIT fabric.

DRI-FIT VERTICAL MESH POLO
637167
Features a self-fabric collar and three-button placket. A contrast Swoosh logo is embroidered on the left sleeve.
ADULT SIZES: XS–4XL

WOMEN'S DRI-FIT VERTICAL MESH POLO
637165
Tailored for a feminine fit with a Johnny collar. A contrast Swoosh logo is embroidered on the left hem.
WOMEN'S SIZES: S–2XL



PINK FIRE (WOMEN'S ONLY)
BLACK
MARINE
UNIVERSITY RED
ANTHRACITE
COURT PURPLE
GYM BLUE
OLD ROYAL
BRISK BLUE
ACTION GREEN (637167 ONLY)
VOLT (637167 ONLY)
BLUSTERY
WHITE
COOL GREY

SUPERIOR LOOKS FOR THE BOARDWALK OR THE BOARDROOM

TRAVISMATHEW COTO PERFORMANCE POLOS & 1/4-ZIP

Wrinkle resistance joins forces with 4-way stretch and quick-drying technology to deliver exceptional performance—no matter the occasion.

- 4.1-ounce, 100% polyester
- Easy wash and wear
- Self-fabric collar

WOMEN'S COTO PERFORMANCE SLEEVELESS POLO

TM1WX001

- V-neckline
- TM logo woven label at left hem
- Drop tail hem
- Side vents

WOMEN'S SIZES: S–2XL

COTO PERFORMANCE POLO

TM1MU410

- Three-button placket with dyed-to-match buttons
- TM logo printed at center back neck
- TM logo woven label at left sleeve
- Open hem sleeves

ADULT SIZES: S–3XL

COTO PERFORMANCE 1/4-ZIP

TM1MY397

- Zip-through collar
- Kissing welt zipper with TM logo pull
- TM logo printed at center back neck

ADULT SIZES: S–3XL

WOMEN'S COTO PERFORMANCE POLO

TM1WX002

- Two-button placket with dyed-to-match buttons
- TM logo printed at center back neck
- TM logo woven label at left sleeve
- Open hem sleeves
- Curved drop hem
- Side vents

WOMEN'S SIZES: S–2XL











TRAVISMATHEW OCEANSIDE HEATHER POLOS

Do you hear the ocean calling? You will in these heathered beauties. Lightweight, with moisture-dispersing technology, these wrinkle-resistant polos dry quickly.

- 4.1-ounce, 57/43 cotton/polyester
- Easy wash and wear
- Self-fabric collar
- Dyed-to-match buttons
- TM logo woven label at left sleeve
- Open hem sleeves

OCEANSIDE HEATHER POLO
TM1MU412

- Three-button placket

ADULT SIZES: S–3XL

WOMEN'S OCEANSIDE HEATHER POLO
TM1WW002

- Five-button placket

WOMEN'S SIZES: S–2XL











TRAVISMATHEW OCEANSIDE SOLID POLOS

Achieving iconic style is as easy as lounging by the ocean in these beach-inspired polos. With wrinkle-resistant, quick-drying performance, these are the ones that keep endless vacation vibes alive.

- 4.6-ounce, 57/43 pima cotton/polyester*
- Easy wash and wear
- Self-fabric collar
- Dyed-to-match buttons
- TM logo woven label at left sleeve
- Open hem sleeves

OCEANSIDE SOLID POLO
TM1MU411

- Three-button placket

ADULT SIZES: S–3XL

WOMEN'S OCEANSIDE SOLID POLO
TM1WW001

- Five-button placket

WOMEN'S SIZES: S–2XL

**Please note: Select colors in these polos are currently transitioning from a 51/49 cotton/poly blend to a 57/43 cotton/poly blend. Weight and fabric properties remain the same. Your order may contain a combination of both fabrics.*

To protect its reputation and identity, TravisMathew reserves the right to prohibit the addition to any TravisMathew product any trademark, name, design or logo that does not meet the high standards of the brand. TravisMathew products may not be resold without embellishment. Please contact your sales representative for more questions.

WICKING STRETCH

OGIO® SLATE POLO
OG143

- 5.2-ounce, 90/10 polyester/ spandex with stay-cool wicking technology
- OGIO heat transfer label for tag-free comfort
- Self-fabric collar with collar stand
- OGIO woven tab at center back collar
- Angled 3-button placket with flat matte black silicone buttons
- Forward side seams
- Set-in, open hem sleeves
- Black reflective on left sleeve

ADULT SIZES: XS–4XL





WICKING STRETCH

OGIO® REGAIN POLOS

- 5-ounce, 88/12 recycled polyester/ recycled spandex with stay-cool wicking technology
- White is 5.3-ounce for increased coverage
- This product's carbon footprint has been measured and reduced through a combination of preferred materials and investing in carbon offset projects though the ClimeCo Certified Product™ Program
- UPF rating of 50
- OGIO heat transfer label for tag-free comfort
- Recycled, embossed OGIO neck tape includes 80% recycled content
- Forward shoulders
- Dyed-to-match, matte-finish buttons include 20% recycled content
- Embroidered dyed-to-match crafted with recycled thread at left sleeve
- Side vents

REGAIN POLO
OG170

- Flat knit collar
- 2-button placket

ADULT SIZES: XS–4XL

WOMEN'S REGAIN POLO
LOG170

- Self-fabric collar
- 5-button placket
- Slightly dropped back hem

WOMEN'S SIZES: XS–4XL













WICKING

OGIO® CALIBER2.0 POLO
OG101

- 5-ounce, 100% polyester pique with stay-cool wicking technology
- OGIO heat transfer label for tag-free comfort
- Flat knit collar
- OGIO jacquard neck tape
- Triple-needle shoulders and hem
- 3-button placket with dyed-to-match OGIO buttons
- Set-in, open hem sleeves
- OGIO badge on left sleeve
- Side vents

ADULT SIZES: XS–4XL

OGIO® JEWEL POLO
LOG101

- 5-ounce, 100% polyester pique with stay-cool wicking technology
- OGIO heat transfer label for tag-free comfort
- Self-fabric collar
- 6-button Y-placket with dyed-to-match OGIO buttons (Top 3 buttons are decorative)
- Flat knit cuffs
- Arm seaming accent
- Set-in, open hem sleeves
- OGIO badge on left sleeve

WOMEN'S SIZES: XS–4XL





WICKING

OGIO® CALIBER2.0 LONG SLEEVE POLO
OG105

- 5-ounce, 100% polyester pique with stay-cool wicking technology
- OGIO heat transfer label for tag-free comfort
- Flat knit collar
- OGIO jacquard neck tape
- Triple-needle shoulders and hem
- 3-button placket with dyed-to-match OGIO buttons
- Set-in, open hem sleeves
- heat transfer on left sleeve

ADULT SIZES: XS–4XL

OGIO® WOMEN'S JEWEL HENLEY
LOG104

- 5-ounce, 100% polyester pique with stay-cool wicking technology
- OGIO heat transfer label for tag-free comfort
- Self-fabric collar
- 6-button placket with dyed-to-match OGIO buttons
- Set-in, open hem sleeves
- heat transfer on left hem

WOMEN'S SIZES: XS–4XL

To protect its reputation and identity, OGIO reserves the right to prohibit the addition to any OGIO product any trademark, name, design or logo that does not meet the high standards of the brand. OGIO products may not be resold without embellishment.

STANLEY/STELLA



NEW!

STANLEY/STELLA UNISEX CREATOR TEES

Premium essentials for anyone's wardrobe. Creator and Stella Muser Tees are crafted with sustainable organic cotton, to provide an exceptional decorating surface.

- 5.3-ounce (180-gram)
- 100% organic combed ring spun cotton, 24 singles
- 1x1 rib knit neck
- Self-fabric back neck taping
- Double-needle topstitched sleeves and hem
- 100% recycled polyester tear-away label
- Modern medium fit: Designed for a roomier fit, opened up across the chest and shoulders.

CREATOR 2.0 TEE

SXU001

UNISEX SIZES: XXS–5XL
(SELECT COLORS UP TO 5XL)

CREATOR 2.0 LONG SLEEVE TEE

SXU022

UNISEX SIZES: XXS–3XL

NEW!

STANLEY/STELLA WOMEN'S STELLA MUSER TEE

SXW002

- 5.3-ounce (180-gram)
- 100% organic combed ring spun cotton, 24 singles
- 1x1 rib knit neck
- Self-fabric back neck taping
- Double-needle topstitched sleeves, cuffs and hem
- Medium fit
- 100% recycled polyester tear-away label

WOMEN'S SIZES: XS–2XL

WHITE	COOL HEATHER GREY	OFF WHITE	VINTAGE WHITE	NATURAL RAW	ECO-HEATHER	HEATHER GREY	MID HEATHER GREY	DESERT DUST	STONE
SXU001 (5XL), SXU022, SXW002, SXU007 (5XL), SXW008, SXW032	**SXU001 (5XL), SXU022, SXW002**	**SXU001, SXW002**	**SXU007 (5XL)**	**SXU001 (5XL), SXU022, SXW002, SXU007 (5XL), SXW008, SXW032**	**SXU001, SXW002, SXU007, SXW008**	**SXU001 (5XL), SXU007 (5XL), SXU022, SXW008, SXW032**	**SXU001**	**SXU001, SXU007**	**SXU001**
LATTE	NISPERO	FRESH PEACH	CANYON PINK	COTTON PINK	BUBBLE PINK	BURGUNDY	RED	FIESTA	HERITAGE BROWN
SXU001	**SXU001**	**SXW002**	**SXU007**	**SXU001, SXU007, SXW032**	**SXW002**	**SXU001 (5XL), SXU007 (5XL), SXW008**	**SXU001 (5XL), SXU007 (5XL), SXU022, SXW002, SXW008**	**SXU007, SXW008**	**SXU001, SXU022**
RED BROWN	BUTTER	VIVA YELLOW	SPECTRA YELLOW	KHAKI GREEN	GREEN BAY	ALOE	TEAL MONSTERA	OCEAN DEPTH	GLAZED GREEN
SXU022	**SXU007, SXW032**	**SXU001**	**SXU001**	**SXU001, SXU007, SXU022**	**SXW002**	**SXU001**	**SXU007**	**SXU007**	**SXU001 (5XL), SXU022**



NEW!

STANLEY/STELLA UNISEX CRAFTER TEE

SXU007

Iconic midweight t-shirts. Classic style joins reliable comfort with a smooth organic cotton that's good for the environment and presents logos perfectly.

- 4.6-ounce (155-gram)
- 100% organic combed ring spun cotton, 28 singles
- 1x1 rib knit neck
- Self-fabric back neck taping
- Double-needle topstitched sleeves and hem
- 100% recycled polyester tear-away label
- Medium fit: Designed for a tidy fit, trim across the shoulders.

UNISEX SIZES: XXS–5XL
(SELECT COLORS UP TO 5XL)

NEW!

STANLEY/STELLA WOMEN'S TEES

- 4.6-ounce (155-gram)
- 100% organic combed ring spun cotton, 28 singles
- 1x1 rib knit neck
- Self-fabric back neck taping
- Double-needle topstitched sleeves and hem
- Medium fit
- 100% recycled polyester tear-away label

STELLA SERENA SCOOP NECK TEE

SXW008

WOMEN'S SIZES: XS–2XL

STELLA ISLA V-NECK TEE

SXW032

WOMEN'S SIZES: XS–2XL

BOTTLE GREEN
SXU007 (5XL)

FRENCH NAVY
SXU001 (5XL), SXU022, SXW002, SXU007 (5XL), SXW008, SXW032

ROYAL BLUE
SXU007

WORKER BLUE
SXU001 (5XL), SXU022, SXW002

STARGAZER
SXU001 (5XL), SXW002, SXW032

POOL BLUE
SXU001

BRIGHT BLUE
SXU001, SXU007

AQUA BLUE
SXU001, SXU007 (5XL)

SKY BLUE
SXU007

BLUE SOUL
SXU001, SXW002, SXU007, SXW032

CARIBBEAN BLUE
SXU007, SXW008

BLUE ICE
SXU001, SXU007

LAVENDER
SXU001, SXW002, SXU007, SXW008

PURPLE LOVE
SXU001, SXW002

INDIA INK GREY
SXU001, SXU007

ANTHRACITE
SXU001 (5XL), SXU007 (5XL)

DARK HEATHER GREY
SXU001, SXU007

BLACK
SXU001 (5XL), SXU007 (5XL)

allmade®

TRI-BLEND

You'll love these crazy-soft, carbon-reducing styles. Each one uses an equivalent of up to 6 recycled plastic water bottles.



ALLMADE® TRI-BLEND STYLES

- 4.2-ounce, 50% recycled polyester from recycled plastic bottles/25% organic ring spun cotton/25% modal, 30 singles
- This product's carbon footprint has been measured and reduced through a combination of preferred materials and investing in carbon offset projects though the ClimeCo Certified Product™ Program
- 1x1 rib knit neck
- Shoulder to shoulder taping
- Side seams
- Recycled tear-away label



UNISEX TRI-BLEND LONG SLEEVE COLORBLOCK RAGLAN
AL6009
Colors: Aluminum Grey/Bright White, Azure Blue/Bright White, Deep Black/Aluminum Grey, Olive You Green/Bright White, Rebel Blue/Bright White, Rise Up Red/Bright White, Space Black/Bright White
UNISEX SIZES: XS–4XL



UNISEX TRI-BLEND LONG SLEEVE TEE
AL6004
- 1x1 rib knit cuffs

Colors: Aluminum Grey, Azure Blue, Enviro Green, Fairly White, Olive You Green, Rebel Blue, Rise Up Red, Space Black, Vino Red, Bright White, Deep Black, I Like You Blue, Night Sky Navy
UNISEX SIZES: XS–4XL



WOMEN'S TRI-BLEND LONG SLEEVE TEE
AL6008
Colors: Aluminum Grey, Azure Blue, Enviro Green, Fairly White, Olive You Green, Rebel Blue, Rise Up Red, Space Black, Vino Red
WOMEN'S SIZES: XS–2XL



UNISEX TRI-BLEND HOODIE TEE
AL6003
- 1x1 rib knit sleeve cuffs
- Self-fabric drawcords

Colors: Aluminum Grey, Azure Blue, Bright White, Olive You Green, Rebel Blue, Space Black
UNISEX SIZES: XS–4XL



WOMEN'S TRI-BLEND MUSCLE TANK
AL2020
Colors: Aluminum Grey, Azure Blue, Deep Black, Olive You Green, Rebel Blue, Vintage Rose
WOMEN'S SIZES: XS–2XL



UNISEX TRI-BLEND CREWNECK TEE
AL2004
Colors: Aluminum Grey, Azure Blue, Enviro Green, Fairly White, Olive You Green, Rebel Blue, Rise Up Red, Space Black, Vino Red, Bright White, Deep Black, Desert Sun, I Like You Blue, Vintage Rose, Night Sky Navy, Deep Sea Green, Earthy Brown, Orange You Fancy, Huckleberry, Suncatcher Gold, Herb Green, Terrain Grey
UNISEX SIZES: XS–4XL



WOMEN'S RELAXED TRI-BLEND SCOOP NECK TEE
AL2015
Colors: Aluminum Grey, Azure Blue, Bright White, Deep Black, Fairly White, I Like You Blue, Olive You Green, Space Black, Vintage Rose
WOMEN'S SIZES: XS–2XL



YOUTH TRI-BLEND CREWNECK TEE
AL207
Colors: Aluminum Grey, Azure Blue, Enviro Green, Rebel Blue, Rise Up Red, Space Black, Vino Red, Deep Black, Night Sky Navy, Bright White
YOUTH SIZES: XS–XL



UNISEX TRI-BLEND V-NECK TEE
AL2014
Colors: Aluminum Grey, Azure Blue, Enviro Green, Fairly White, Olive You Green, Rebel Blue, Rise Up Red, Space Black, Vino Red, Deep Black
UNISEX SIZES: XS–4XL



WOMEN'S TRI-BLEND V-NECK TEE
AL2018
Colors: Aluminum Grey, Azure Blue, Deep Sea Green, Enviro Green, Fairly White, Olive You Green, Rebel Blue, Rise Up Red, Space Black, Vino Red, Bright White, Deep Black, Desert Sun, I Like You Blue, Vintage Rose, Night Sky Navy, Orange You Fancy
WOMEN'S SIZES: XS–2XL

DISTRICT RE COLLECTION™

Born from scraps. Worn with pride.

Our most sustainable tees yet.











DISTRICT® RE-TEE®

- 5.3-ounce, 60% recycled cotton/ 40% recycled polyester, 24 singles
- 54% recycled cotton/40% recycled polyester/6% recycled rayon, 24 singles (Light Heather Grey)
- 58% recycled cotton/40% recycled polyester/2% recycled rayon, 24 singles (Ash)
- This product's carbon footprint has been measured and reduced through a combination of preferred materials and investing in carbon offset projects though the ClimeCo Certified Product™ Program
- 1x1 rib knit neck
- Shoulder to shoulder taping
- Tag-free label

RE-TEE®
DT8000
ADULT SIZES: XS–4XL

WOMEN'S RE-TEE® V-NECK
DT8001

- Relaxed fit
- Side vents

WOMEN'S SIZES: XS–4XL

YOUTH RE-TEE®
DT8000Y
YOUTH SIZES: XS–XL

RE-TEE® LONG SLEEVE
DT8003
ADULT SIZES: XS–4XL

POSIPRINT®

ICONIC, DTG-READY TEES OPTIMIZED WITH EXCLUSIVE POSIPRINT TECHNOLOGY

PosiPrint is a revolutionary, patent pending technology that completely pre-treats the entire fabric of a tee for optimal direct-to-garment (DTG) printing.

DISTRICT®

DISTRICT® PERFECT TRI® DTG TEE

DM130DTG

- 5-ounce, 50/25/25 poly/combed ring spun cotton/rayon, 32 singles
- Fabric pre-treated and optimized with patent pending PosiPrint technology for direct to garment (DTG) printing
- 1x1 rib knit neck
- Tear-away label
- Shoulder to shoulder taping
- For best results, do not use with DTG printers that use a wet-on-wet pre-treating process.

ADULT SIZES: XS–4XL

RED FROST	BLACK
PURPLE FROST	BLACK FROST
TURQUOISE FROST	MARITIME FROST
ROYAL FROST	BLUSH FROST
NEW NAVY	FUCHSIA FROST
NAVY FROST	MAROON FROST
GREY FROST	GREEN FROST
HEATHERED CHARCOAL	HEATHERED TEAL



PORT&CO™



PORT & CO™ CORE COTTON DTG TEES

- 6-ounce, 100% cotton, 20 singles
- Fabric pre-treated and optimized with patent pending PosiPrint technology for direct to garment (DTG) printing
- 1x1 rib knit neck
- Double-needle sleeves and hem
- Removable tag for comfort and relabeling
- For best results, do not use with DTG printers that use a wet-on-wet treating process.

CORE COTTON DTG TEE

PC54DTG

ADULT SIZES: S–4XL

YOUTH CORE COTTON DTG TEE

PC54YDTG

YOUTH SIZES: XS–XL

NEW!

PORT & CO™ POSIPRINT® PERFORMANCE TEE

PC380DTG

- 3.8-ounce, 100% polyester
- Fabric pre-treated and optimized with patent pending PosiPrint technology for direct to garment (DTG) printing
- Dry Zone® moisture-wicking technology
- UPF rating of 50
- Tear-away label

ADULT SIZES: XS–4XL

Color Chart	Neon Yellow	Neon Pink	Neon Orange	Gold	Carolina Blue	Aquatic Blue	True Royal	Royal	True Navy	Navy	Team Purple	Purple	Deep Red	Red	Silver	Iron Grey	Charcoal	Jet Black
PC380DTG	•	•	•		•		•		•		•		•		•	•		•
PC54DTG				•		•		•		•		•		•			•	•
PC54YDTG						•		•		•				•			•	•

Unlike our standard PC54 tee, the PC54DTG tee includes PosiPrint pre-treatment which gives the fabric a slightly heavier weight.

DISTRICT®



DISTRICT® PERFECT WEIGHT® TEE

DT104 *White*

Colors

- 4.3-ounce, 100% combed ring spun cotton, 32 singles
- 1x1 rib knit neck
- Shoulder to shoulder taping
- Side seamed
- Tear-away label

ADULT SIZES: XS–4XL



DISTRICT® WOMEN'S PERFECT WEIGHT® TEE

DM104L *White*

Colors

- 4.3-ounce, 100% combed ring spun cotton, 32 singles
- 1x1 rib knit neck
- Shoulder to shoulder taping
- Tear-away label

WOMEN'S SIZES: XS–4XL



DISTRICT® PERFECT WEIGHT® LONG SLEEVE TEE

DT105 *White*

Colors

- 4.3-ounce, 100% combed ring spun cotton, 32 singles
- 1x1 rib knit neck
- Shoulder to shoulder taping
- Open hem sleeves
- Tear-away label

ADULT SIZES: XS–4XL



DISTRICT® WOMEN'S PERFECT WEIGHT® V-NECK TEE

DM1170L *White*

Colors

- 4.3-ounce, 100% combed ring spun cotton, 32 singles
- 1x1 rib knit neck
- Shoulder to shoulder taping
- Tear-away label

WOMEN'S SIZES: XS–4XL

Go-to perfection.

PERFECT WEIGHT® TEE



DISTRICT®

Now Weighing In at a *Heavyweight* 6.5 Ounces





NEW!

DISTRICT® HEAVYWEIGHT VERY IMPORTANT TEE®

DT6065

A throwback style with an oversized fit, drop shoulder and durable construction. The denser heavyweight fabric offers a casual, relaxed feel while maintaining its trend-smart structure. Colors coordinate with V.I.T.™ Heavyweight Fleece and other Very Important Tees and Fleece.

- 6.5-ounce, 100% combed ring spun cotton
- 90/10 cotton/polyester (Light Heather Grey)
- 60/40 cotton/polyester (Heathered Charcoal)
- Interlock rib neck
- Back neck tape
- Drop shoulder
- Side seamed
- Tear-away label

ADULT SIZES: XS–4XL

The Perfect Weight at 5.5 Ounces





DISTRICT® PERFECT WEIGHT® ICON TEE
DT106

This tee builds on the success of its Perfect Weight predecessors with a denser, heavier weight combed ring spun cotton that's washed to make it incredibly soft. In addition, a proprietary finishing process that creates a superior printing surface. Compare it to other premium tees, and you'll find the Icon a perfect choice.

- 5.5-ounce, 100% combed ring spun cotton, 25 singles
- 100% combed ring spun cotton fiber-dyed (Heathered Steel, Heathered Charcoal)
- Proprietary finishing technology creates an ultra-clean surface optimized for printing, including DTG
- 1x1 rib knit neck
- Back neck tape
- Side seamed
- Tear-away label

ADULT SIZES: XS–4XL



Be you. Every day.

DISTRICT® PERFECT TRI® TEES

- 4.5-ounce, 50/25/25 poly/combed ring spun cotton/rayon, 32 singles
- 1x1 rib knit neck
- Shoulder to shoulder taping
- Tear-away label

DISTRICT PERFECT TRI® TEE
DM130
ADULT SIZES: XS–4XL

Prices apply to sizes XS–XL and are subject to change. Please inquire for pricing on larger sizes.

PERFECT TRI®

DISTRICT® WOMEN'S PERFECT TRI® V-NECK TEE

DM1350L *White*
Colors
WOMEN'S SIZES: XS–4XL





DISTRICT® WOMEN'S PERFECT TRI® TEE

DM130L
White
Colors
WOMEN'S SIZES: XS–4XL

WHITE	**NEW!** WHITE SMOKE	**NEW!** OATMEAL HEATHER	NATURAL (DM130 ONLY)	**NEW!** SOFT YELLOW (DM130 ONLY)	**NEW!** GOLD	**NEW!** APRICOT
NEW! SOFT LILAC	**NEW!** CARNATION PINK	**NEW!** BRIGHT BLUE	**NEW!** SEA MIST	**NEW!** ICE BLUE	**NEW!** LEMONGRASS	**NEW!** EUCALYPTUS BLUE
WISTERIA HEATHER (DM1350L & DM130L ONLY)	BLUSH FROST (DM130 & DM1350L ONLY)	HEATHERED DUSTY PEACH (DM1350L ONLY)	HEATHERED GREY (DM130 & DM130L ONLY)	HEATHERED DUSTY SAGE (DM130 & DM1350L ONLY)	HEATHERED LAVENDER (DM130 & DM1350L ONLY)	AQUA HEATHER (DM130 ONLY)
NEW! JEWEL GREEN	**NEW!** DESERT TAN HEATHER (DM130 & DM130L ONLY)	OCHRE YELLOW HEATHER (DM130 ONLY)	**NEW!** STORM CLOUD	FUCHSIA FROST	TURQUOISE FROST	HEATHERED TEAL
NEW! TANZANITE	PURPLE FROST	MARITIME FROST	GREY FROST	FLINT BLUE HEATHER	GREEN FROST	ROYAL FROST
MILITARY GREEN FROST	COYOTE BROWN HEATHER (DM130 ONLY)	CLASSIC RED (DM130 ONLY)	RED FROST	NAVY FROST	HEATHERED RUSSET (DM130 ONLY)	HEATHERED NEPTUNE BLUE (DM130 ONLY)
DEEP ORANGE HEATHER (DM130 ONLY)	MAROON FROST (DM130 & DM1350L ONLY)	HEATHERED FOREST GREEN (DM130 ONLY)	DEEP ROYAL (DM130 ONLY)	NEW NAVY	CHARCOAL (DM130 & DM130L ONLY)	HEATHERED CHARCOAL
DEEPEST GREY (DM130 ONLY)	BLACK FROST	BLACK				

Tri-Blend fabric infuses each garment with unique character. Please allow for slight color variations.

DISTRICT®





DISTRICT® PERFECT TRI®V-NECK TEE
DT1350 *White*
Colors
- 4.5-ounce, 50/25/25 poly/combed ring spun cotton/rayon, 32 singles
- 1x1 rib knit neck
- Shoulder to shoulder taping
- Tear-away label

ADULT SIZES: XS–4XL

DISTRICT® YOUTH PERFECT TRI® TEE
DT130Y
- 4.5-ounce, 50/25/25 poly/combed ring spun cotton/rayon, 32 singles
- 1x1 rib knit neck
- Shoulder to shoulder taping
- Tear-away label

YOUTH SIZES: XS–XL

WHITE (DT1350, DT130Y, DT139Y, DM139 & DM132 ONLY)	BLUSH FROST (DM132 ONLY)	FUCHSIA FROST (DM139L ONLY)	RED FROST (DT1350, DM132, DT130Y & DM139 ONLY)	MILITARY GREEN FROST (DM132 & DM139 ONLY)	GREEN FROST (DM1350L & DT130Y ONLY)
HEATHERED TEAL (DM139 ONLY)	FLINT BLUE HEATHER (DM132 ONLY)	NAVY FROST (DT130Y, DM139, DM132, DT139Y & DM139L ONLY)	ROYAL FROST (DT1350, DM132 & DT130Y ONLY)	DEEP ROYAL (DT130Y, DM139, DT139Y & DM139L ONLY)	NEW NAVY (DM132 & DT130Y ONLY)
GREY FROST	CHARCOAL (DT130Y, DM139 & DM139L ONLY)	HEATHERED CHARCOAL (DM132 ONLY)	BLACK FROST	BLACK (DM132, DM139 & DT130Y ONLY)	



DISTRICT® PERFECT TRI® LONG SLEEVE HOODIE

DM139

- 4.5-ounce, 50/25/25 poly/combed ring spun cotton/rayon, 32 singles
- Shoulder to shoulder taping
- Tear-away label

ADULT SIZES: XS–4XL



DISTRICT® WOMEN'S PERFECT TRI® LONG SLEEVE HOODIE

DM139L

- 4.5-ounce, 50/25/25 poly/combed ring spun cotton/rayon, 32 singles
- Split V-neck with merrow edge
- Shoulder to shoulder taping
- Tear-away label

WOMEN'S SIZES: XS–4XL



DISTRICT® YOUTH PERFECT TRI® LONG SLEEVE HOODIE

DT139Y

- 4.5-ounce, 50/25/25 poly/combed ring spun cotton/rayon, 32 singles
- Shoulder to shoulder taping
- Tear-away label

YOUTH SIZES: XS–XL



DISTRICT® PERFECT TRI® LONG SLEEVE TEE

DM132

- 4.5-ounce, 50/25/25 poly/combed ring spun cotton/rayon, 32 singles
- 1x1 rib knit neck and cuffs
- Shoulder to shoulder taping
- Tear-away label

ADULT SIZES: XS–4XL

Tri-Blend fabric infuses each garment with unique character. Please allow for slight color variations.



DISTRICT® WOMEN'S PERFECT TRI® 3/4-SLEEVE RAGLAN

DM136L

- 4.5-ounce, 50/25/25 poly/ combed ring spun cotton/rayon, 32 singles
- Back neck tape
- 1x1 rib knit neck
- Tear-away label

WOMEN'S SIZES: XS–4XL

DISTRICT® PERFECT TRI® 3/4-SLEEVE RAGLAN

DM136

- 4.5-ounce, 50/25/25 poly/ combed ring spun cotton/rayon, 32 singles
- Back neck tape
- 1x1 rib knit neck
- Tear-away label

ADULT SIZES: XS–4XL







DISTRICT® WOMEN'S PERFECT TRI® ROCKER TANK

DT137L *White*
Colors

- 4.5-ounce, 50/25/25 poly/combed ring spun cotton/rayon, 32 singles
- 2x1 rib knit neck
- Curved hem
- Tear-away label

WOMEN'S SIZES: XS–4XL

WHITE	**NEW!** DESERT TAN HEATHER	BLUSH FROST
RED FROST	**NEW!** HEATHERED EUCALYPTUS BLUE	NAVY FROST
MILITARY GREEN FROST	GREY FROST	BLACK
BLACK FROST		



PERFECT TRI®

DISTRICT® WOMEN'S PERFECT TRI® RELAXED TANK

DT151 *White*
Colors

- 4.5-ounce, 50/25/25 poly/combed ring spun cotton/rayon, 32 singles
- Self-fabric binding at neck and armholes
- Side seamed
- Shaped hem
- Tear-away label

WOMEN'S SIZES: XS–4XL

WHITE	BLUSH FROST	RED FROST
AQUA HEATHER	MARITIME FROST	NEW NAVY
MILITARY GREEN FROST	DEEPEST GREY	HEATHERED GREY
BLACK		



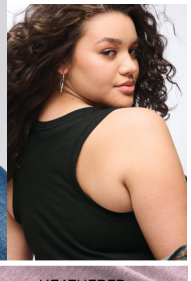

DISTRICT® WOMEN'S PERFECT TRI® RACERBACK TANK

DM138L *White*
Colors

- 4.5-ounce, 50/25/25 poly/combed ring spun cotton/rayon, 32 singles
- Back neck tape
- 1x1 rib knit neck and armholes
- Curved hem
- Tear-away label

WOMEN'S SIZES: XS–4XL

WHITE	HEATHERED DUSTY PEACH	HEATHERED LAVENDER
FUCHSIA FROST	RED FROST	PURPLE FROST
TURQUOISE FROST	ROYAL FROST	HEATHERED TEAL
GREY FROST	NAVY FROST	HEATHERED CHARCOAL
BLACK FROST	BLACK	



DISTRICT® WOMEN'S PERFECT TRI® LONG SLEEVE TUNIC TEE

DT132L *White*
Colors

- 4.5-ounce, 50/25/25 poly/combed ring spun cotton/rayon, 32 singles
- Raw edge detail at armholes
- Coverstitch details
- 1x1 rib knit neck
- Rib knit elongated cuffs
- Longer tunic length
- Curved hem
- Tear-away label

WOMEN'S SIZES: XS–4XL

WHITE	BLUSH FROST	GREY FROST
NAVY FROST	BLACK FROST	

Tri-Blend fabric infuses each garment with unique character. Please allow for slight color variations.



DISTRICT®

Come as you are.

VERY IMPORTANT

DISTRICT® VERY IMPORTANT TEE®
- 4.3-ounce, 100% combed ring spun cotton, 34 singles
- 60/40 combed ring spun cotton/poly (Heathers, Frosts, Neon Pink)
- 90/10 combed ring spun cotton/poly (Light Heather Grey)
- 1x1 rib knit neck
- Shoulder to shoulder taping
- Tear-away label

VERY IMPORTANT TEE®
DT6000 *White*
Colors
- Slightly slimmer body and shorter sleeves

ADULT SIZES: XS–6XL

WOMEN'S VERY IMPORTANT TEE®







DT6002 *White*
Colors
WOMEN'S SIZES: XS–4XL

WOMEN'S FITTED VERY IMPORTANT TEE®
DT6001 *White*
Colors
- Form fitting
- Size up for a less fitted look

WOMEN'S FITTED SIZES: XS–4XL

YOUTH VERY IMPORTANT TEE®
DT6000Y *White*
Colors

YOUTH SIZES: XS–XL*
*XL available in select colors only

WHITE	**NEW!** WHITE SMOKE (DT6000 ONLY)	**NEW!** ROSEWATER PINK (DT6000 ONLY)	**NEW!** GARDENIA (DT6000 ONLY)	DUSTY PEACH (DT6000 ONLY)	LEMON YELLOW (DT6000 ONLY)	MINT (DT6000 ONLY)
NEW! AQUA (DT6000 ONLY)	ICE BLUE (DT6000 ONLY)	LIGHT TURQUOISE (DT6000 ONLY)	HEATHERED BRIGHT TURQUOISE (DT6000 & DT6002 ONLY)	**NEW!** ELECTRIC PURPLE (DT6000 ONLY)	MARITIME BLUE (DT6000 ONLY)	**NEW!** EUCALYPTUS BLUE (DT6000 ONLY)
LIME SHOCK (DT6000 ONLY)	NEON PINK (DT6000 ONLY)	**NEW!** DESERT ROSE (DT6000 ONLY)	ORANGE (DT6000 ONLY)	**NEW!** AWARENESS PINK (DT6000 ONLY)	**NEW!** NOSTALGIA ROSE (DT6000 ONLY)	HEATHERED PURPLE (DT6000 & DT6001 ONLY)
HEATHERED KELLY GREEN (DT6000, DT6000Y & DT6001 ONLY)	GOLD (DT6000 ONLY)	**NEW!** OCHRE YELLOW (DT6000 ONLY)	**NEW!** COYOTE BROWN (DT6000 ONLY)	**NEW!** DESERT TAN (DT6000 ONLY)	HEATHERED ROYAL (DT6000, DT6000Y & DT6001 ONLY)	ROYAL FROST (DT6000, DT6002 & DT6000Y ONLY)
NEW! FIERY RED (DT6000 ONLY)	HEATHERED RED (DT6000 & DT6000Y ONLY)	CLASSIC RED (DT6000, DT6001 & DT6000Y ONLY)	HEATHERED CARDINAL (DT6000, DT6002 & DT6000Y ONLY)	**NEW!** JEWEL GREEN (DT6000 & DT6000Y ONLY)	KIWI GREEN (DT6000 ONLY)	EVERGREEN (DT6000 ONLY)
OLIVE (DT6000 ONLY)	**NEW!** FLUSH PINK (DT6000 & DT6000Y ONLY)	PURPLE (DT6000 & DT6000Y ONLY)	EGGPLANT (DT6000 ONLY)	**NEW!** PLUM (DT6000 ONLY)	**NEW!** DARK ROYAL (DT6000 ONLY)	HEATHERED NAVY
HEATHERED BROWN (DT6000 ONLY)	**NEW!** RUSSET (DT6000 ONLY)	**NEW!** FOREST GREEN (DT6000 ONLY)	DEEP ROYAL (DT6000, DT6002 & DT6000Y ONLY)	NEPTUNE BLUE (DT6000 ONLY)	NEW NAVY	GREY FROST (DT6000, DT6002 & DT6000Y ONLY)
LIGHT HEATHER GREY (DT6000, DT6001 & DT6002 ONLY)	**NEW!** DEEP SMOKE (DT6000 & DT6000Y ONLY)	**NEW!** DEEPEST GREY (DT6000 & DT6000Y ONLY)	GREY (DT6000 ONLY)	HEATHERED CHARCOAL	CHARCOAL (DT6000 & DT6000Y ONLY)	BLACK

DISTRICT®

DISTRICT® VERY IMPORTANT TEE® V-NECK

DT6500 *White*

- 4.3-ounce, 100% combed ring spun cotton, 34 singles
- 60/40 combed ring spun cotton/poly (Heathers)
- 90/10 combed ring spun cotton/poly (Light Heather Grey)
- Slightly slimmer body and shorter sleeves
- 1x1 rib knit neck
- Shoulder to shoulder taping
- Tear-away label

ADULT SIZES: XS–4XL



WHITE | HEATHERED ROYAL | DEEP ROYAL
HEATHERED NAVY | NEW NAVY | LIGHT HEATHER GREY
DEEPEST GREY | HEATHERED CHARCOAL | BLACK



DISTRICT® WOMEN'S VERY IMPORTANT TEE® V-NECK

DT6503 *White Heathers, Frosts Colors*

- 4.3-ounce, 100% combed ring spun cotton, 34 singles
- 60/40 combed ring spun cotton/poly (Heathers, Frosts)
- 90/10 combed ring spun cotton/poly (Light Heather Grey)
- 1x1 rib knit neck
- Shoulder to shoulder taping
- Tear-away label

WOMEN'S SIZES: XS–4XL

WHITE | BLUSH FROST | HEATHERED CARDINAL
HEATHERED PURPLE | HEATHERED NAVY | DEEP ROYAL
NEW NAVY | LIGHT HEATHER GREY | GREY FROST
HEATHERED CHARCOAL | BLACK



DISTRICT® WOMEN'S V.I.T.™ RACERBACK TANK

DT6302 *White Colors*

- 4.3-ounce, 100% combed ring spun cotton, 34 singles
- 60/40 combed ring spun cotton/poly (Heathers, Frost)
- Self-binding at neck and armholes
- Gathered back detail
- Curved hem
- Tear-away label

WOMEN'S SIZES: XS–4XL



WHITE | HEATHERED BRIGHT TURQUOISE | NEW NAVY
GREY FROST | BLACK



DISTRICT® GIRLS V.I.T.™ TANK

DT6303YG *White Colors*

- 4.3-ounce, 100% combed ring spun cotton, 34 singles
- 60/40 combed ring spun cotton/poly (Frost)
- 90/10 combed ring spun cotton/poly (Light Heather Grey)
- 1x1 rib at neck and armholes
- Tear-away label

GIRLS SIZES: XS–L

WHITE | FUCHSIA FROST
LIGHT HEATHER GREY | BLACK



VERY IMPORTANT

DISTRICT®
VERY IMPORTANT TEE®
LONG SLEEVE

DT6200

- 4.3-ounce, 100% combed ring spun cotton, 34 singles
- 60/40 combed ring spun cotton/poly (Heathers)
- 90/10 combed ring spun cotton/poly (Light Heather Grey)
- Slightly slimmer body
- 1x1 rib knit neck
- Shoulder to shoulder taping
- Open hem sleeves
- Tear-away label

ADULT SIZES: XS–4XL

WHITE	LIGHT HEATHER GREY	HEATHERED NAVY
HEATHERED CHARCOAL	BLACK	CLASSIC RED
DEEP ROYAL	DEEPEST GREY	NEW NAVY



DISTRICT® WOMEN'S
VERY IMPORTANT TEE®
LONG SLEEVE V-NECK

DT6201 *White*
Colors

- 4.3-ounce, 100% combed ring spun cotton, 34 singles
- 60/40 combed ring spun cotton/poly (Heathers)
- 90/10 combed ring spun cotton/poly (Light Heather Grey)
- 1x1 rib knit neck
- Shoulder to shoulder taping
- Tear-away label

WOMEN'S SIZES: XS–4XL

WHITE	LIGHT HEATHER GREY	HEATHERED NAVY
HEATHERED CHARCOAL	BLACK	

DISTRICT®

PERFECT BLEND® CVC







DISTRICT® WOMEN'S PERFECT BLEND® CVC TEE

DM108L

- 4.3-ounce, 60/40 combed ring spun cotton/poly, 34 singles
- 90/10 combed ring spun cotton/poly (Light Heather Grey)
- 1x1 rib knit neck
- Shoulder to shoulder taping
- Tear-away label

WOMEN'S SIZES: XS–4XL

DISTRICT® PERFECT BLEND® CVC TEE

DM108

- 4.3-ounce, 60/40 combed ring spun cotton/poly, 34 singles
- 90/10 combed ring spun cotton/poly (Light Heather Grey)
- 1x1 rib knit neck
- Shoulder to shoulder taping
- Tear-away label

ADULT SIZES: XS–4XL

DISTRICT® WOMEN'S PERFECT BLEND® CVC V-NECK TEE

DM1190L

- 4.3-ounce, 60/40 combed ring spun cotton/poly, 34 singles
- 90/10 combed ring spun cotton/poly (Light Heather Grey)
- 1x1 rib knit neck
- Shoulder to shoulder taping
- Tear-away label

WOMEN'S SIZES: XS–4XL

WHITE	**NEW!** CARNATION PINK (DM108 ONLY)	LIGHT HEATHER GREY	HEATHERED BRIGHT TURQUOISE	S. GREEN (DM108 ONLY)	HEATHERED EUCALYPTUS BLUE (DM108 ONLY)	HEATHERED DUSTY SAGE (DM108 ONLY)
AQUA HEATHER (DM108 & DM108L ONLY)	BLUSH FROST (DM108 & DM1190L ONLY)	HEATHERED PINK RASPBERRY (DM1190L ONLY)	AWARENESS PINK HEATHER (DM108 ONLY)	FLINT BLUE HEATHER (DM108 ONLY)	HEATHERED TEAL (DM108 & DM108L ONLY)	ROYAL FROST (DM108 ONLY)
DEEP TURQUOISE FLECK (DM108 & DM1190L ONLY)	HEATHERED ROYAL	HEATHERED NAVY	HEATHERED PURPLE (DM1190L ONLY)	ELECTRIC PURPLE HEATHER (DM108 ONLY)	HEATHERED KELLY GREEN (DM108 & DM1190L ONLY)	GOLD HEATHER (DM108 ONLY)
DUCK BROWN HEATHER (DM108 ONLY)	HEATHERED RUSSET (DM108 ONLY)	S. ORANGE (DM108 ONLY)	DEEP ORANGE HEATHER (DM108 ONLY)	ROSE FLECK (DM108 & DM1190L ONLY)	RASPBERRY FLECK (DM108 & DM1190L ONLY)	HEATHERED EGGPLANT (DM108 & DM108L ONLY)
HEATHERED CARDINAL (DM108 ONLY)	HEATHERED RED	RED FLECK (DM108 & DM1190L ONLY)	HEATHERED BROWN (DM108 ONLY)	HEATHERED OLIVE	HEATHERED FOREST GREEN (DM108 ONLY)	DEEP ROYAL FLECK (DM108 & DM1190L ONLY)
GREY FROST (DM108 & DM1190L ONLY)	CHARCOAL	HEATHERED CHARCOAL	BLACK			

THE CONCERT TEE®

Steal the spotlight.

DISTRICT® THE CONCERT TEE® & THE CONCERT TANK®
- 4.5-ounce, 100% soft spun cotton, 30 singles
- 50/50 soft spun cotton/poly (Neons, Heathered Charcoal, Heathered Navy, Heathered Royal)
- 90/10 soft spun cotton/poly (Heather Grey)
- 98/2 soft spun cotton/poly (White Heather)
- 1x1 rib knit neck
- Shoulder to shoulder taping
- Tear-away label









THE CONCERT TANK®
DT5300
White
Colors
Neons
- Slightly slimmer body
- Self-fabric binding at neck and armholes

ADULT SIZES: XS–4XL

THE CONCERT TEE®
DT5000
White
Colors
Neons
- Slightly slimmer body and shorter sleeves

ADULT SIZES: XS–4XL

WOMEN'S FITTED THE CONCERT TEE®
DT5001
White
Colors
Neons
- Form fitting
- Size up for a less fitted look

WOMEN'S FITTED SIZES: XS–4XL

WOMEN'S THE CONCERT TEE® V-NECK
DT5002
White
Colors
Neons
- Features an updated, relaxed women's fit
- Side seamed

WOMEN'S SIZES: XS–4XL

WHITE	WHITE HEATHER (DT5000 ONLY)	NEON YELLOW (DT5000 ONLY)	NEON GREEN (DT5000 ONLY)	KELLY GREEN (DT5000 ONLY)	AQUATIC BLUE (DT5000 & DT5002 ONLY)	NEON BLUE (DT5000 ONLY)
NEON ORANGE (DT5000 ONLY)	NEON PINK (DT5000 ONLY)	SILVER (DT5000 ONLY)	GOLD (DT5000 ONLY)	DEEP ORANGE (DT5000 ONLY)	BURNT ORANGE (DT5000 ONLY)	NEW RED
NEW RED HEATHER (DT5000 ONLY)	HEATHER GREY	HEATHERED ROYAL (DT5000 & DT5300 ONLY)	DEEP ROYAL (DT5000, DT5001 & DT5002 ONLY)	NEW NAVY	MILITARY GREEN FROST (DT5000 ONLY)	FOREST GREEN (DT5000 & DT5001 ONLY)
MAROON (DT5000 ONLY)	PURPLE (DT5000 & DT5002 ONLY)	HEATHERED NAVY (DT5000 & DT5300 ONLY)	CHARCOAL (DT5000 & DT5300 ONLY)	HEATHERED CHARCOAL (DT5000, DT5001 & DT5002 ONLY)	BLACK	

Due to the nature of 50/50 cotton/poly neon fabrics, special care must be taken throughout the printing process.

DISTRICT®

District Wash™
Tees and Fleece

Sun-drenched color and the softest of fabrics give District Wash™ a vintage, lived-in vibe.





DISTRICT WASH™ TEES

- 5.3-ounce, 100% garment-dyed combed ring spun cotton
- 1x1 rib knit neck
- Shoulder to shoulder taping
- Tear-away and reject dye label

DISTRICT WASH™ TEE
DT2101
ADULT SIZES: XS–4XL

DISTRICT WASH™ LONG SLEEVE TEE
DT2103
ADULT SIZES: XS–4XL





DISTRICT WASH™ FLEECE
- 10.9-ounce, garment-dyed 80/20 combed ring spun cotton/recycled polyester
- 100% ring spun cotton face
- Side seamed
- 2x2 rib knit cuffs and hem
- Tear-away and reject dye label

DISTRICT WASH™ FLEECE CREW
DT2204
- 2x2 rib knit neck

ADULT SIZES: XS–4XL

DISTRICT WASH™ FLEECE HOODIE
DT2200
- Three-piece jersey-lined hood
- Twill back neck tape
- Dyed-to-match drawcords with metal tips
- Patch pocket with 2x2 rib knit trim

ADULT SIZES: XS–4XL

WHITE (DT2101 ONLY)	GOLDEN SPICE (DT2101 & DT2200 ONLY)	MUSHROOM (DT2101 & DT2204 ONLY)	CACTUS ROSE PINK (DT2101 & DT2200 ONLY)	SAGE (DT2101 ONLY)	HERITAGE BLUE (DT2101 & DT2200 ONLY)	DUSK BLUE (DT2101, DT2200, & DT2204)
TRUE NAVY	DEEP STEEL BLUE (DT2101, DT2103 & DT2204 ONLY)	GARNET (DT2101, DT2200, & DT2204 ONLY)	OLIVE DRAB GREEN	GUSTY GREY (DT2101 & DT2204 ONLY)	BLACK	GRAPHITE

The garment-dyeing process infuses each garment with unique character. Please allow for slight color variation in production and washing. Special consideration must also be taken when printing white ink on garment-dyed cotton.

next level apparel

















A NEXT LEVEL APPAREL® ADULT CVC TEE

NL6210

- 4.3-ounce, 60/40 combed ring spun cotton/polyester, 32 singles
- CVC blend
- 1x1 rib knit neck
- Shoulder to shoulder taping
- Tear-away label
- Side seamed

ADULT SIZES: XS–6XL
(Select colors up to 6XL)

B NEXT LEVEL APPAREL® ADULT TRI-BLEND TEE

NL6010

- 4.3-ounce, 50/25/25 polyester/ combed ring spun cotton/rayon, 32 singles
- 1x1 rib knit neck
- Shoulder to shoulder taping
- Tear-away label
- Side seamed

ADULT SIZES: XS–3XL

C NEXT LEVEL APPAREL® ADULT COTTON TEE

NL3600

- 4.3-ounce, 100% combed ring spun cotton, 32 singles
- 1x1 rib knit neck
- Shoulder to shoulder taping
- Tear-away label
- Side seamed

ADULT SIZES: XS–6XL
(Select colors up to 6XL)

D NEXT LEVEL APPAREL® WOMEN'S COTTON TEE

NL3900

- 4.3-ounce, 100% combed ring spun cotton, 32 singles
- 1x1 rib knit neck
- Shoulder to shoulder taping
- Tear-away label
- Side seamed
- Fitted

WOMEN'S SIZES: XS–3XL

E NEXT LEVEL APPAREL® COTTON LONG SLEEVE TEE

NL3601

- 4.3-ounce, 100% combed ring spun cotton, 32 singles
- 1x1 rib knit neck
- Hemmed sleeves
- Shoulder to shoulder taping
- Tear-away label
- Side seamed

ADULT SIZES: XS–3XL

F NEXT LEVEL APPAREL® ADULT POLYESTER/COTTON TEE

NL6200

- 3.5-ounce, 65/35 polyester/combed ring spun cotton, 40 singles
- 1x1 rib knit neck
- Double-needle edge stitch at neck
- Shoulder to shoulder taping
- Tear-away label
- Side seamed

ADULT SIZES: XS–3XL

G NEXT LEVEL APPAREL® YOUTH CVC TEE

NL3312

- 4.3-ounce, 60/40 combed ring spun cotton/polyester, 32 singles
- CVC blend
- 1x1 rib knit neck
- Shoulder to shoulder taping
- Tear-away label
- Side seamed
- Classic fit

YOUTH SIZES: XS-XL

H NEXT LEVEL APPAREL® YOUTH COTTON TEE

NL3310

- 4.3-ounce, 100% combed ring spun cotton, 32 singles
- 1x1 rib knit neck
- Shoulder to shoulder taping
- Tear-away label
- Side seamed
- Classic fit

YOUTH SIZES: XS-XL

CVC BLEND

COLOR NAME	NL6210 ADULT	NL3312 YOUTH
BANANA CREAM		
BONDI BLUE		
CARDINAL	4XL	
CHARCOAL	6XL	
CREAM		
HEATHER TAN		
DARK HEATHER GRAY	6XL	

COLOR NAME	NL6210 ADULT	NL3312 YOUTH
ESPRESSO		
ICE BLUE		
INDIGO	4XL	
KELLY GREEN	4XL	
LIGHT OLIVE		
MIDNIGHT NAVY	6XL	
MILITARY GREEN	4XL	

COLOR NAME	NL6210 ADULT	NL3312 YOUTH
HEATHER FOREST GREEN		
APPLE GREEN		
MINT		
NEON GREEN		
NEON YELLOW		
ORANGE	4XL	
PURPLE RUSH	4XL	

COLOR NAME	NL6210 ADULT	NL3312 YOUTH
HEATHER LIGHT PINK		
HEATHER MAUVE		
RED	6XL	
HEATHER REDWOOD		
HEATHER MAROON		
ROYAL	6XL	
SAND		

COLOR NAME	NL6210 ADULT	NL3312 YOUTH
SILK		
STONE GRAY		
STORM		
HEATHER SLATE BLUE		
HEATHER COLUMBIA BLUE		
TAHITI BLUE		
TEAL		

COLOR NAME	NL6210 ADULT	NL3312 YOUTH
TURQUOISE		
HEATHER COOL BLUE		
HEATHER HEAVY METAL		
WARM GRAY		
BLACK	6XL	
WHITE	6XL	

COTTON

COLOR NAME	NL3600 ADULT	NL3601 ADULT	NL3900 WOMEN'S	NL3310 YOUTH
NATURAL	4XL			
BANANA CREAM				
BONE				
CLAY				
SHIITAKE				
VIBRANT YELLOW				
GOLD				
LIGHT PINK				
DESERT PINK				
WATERMEL-ON				
RED	6XL			
CARDINAL	4XL			

COLOR NAME	NL3600 ADULT	NL3601 ADULT	NL3900 WOMEN'S	NL3310 YOUTH
MAUVE				
CREAM				
LIGHT BLUE				
CANCUN				
TAHITI BLUE				
KELLY GREEN	4XL			
TEAL				
TURQUOISE	4XL			
MAROON				
MILITARY GREEN				
FOREST GREEN				
LIGHT OLIVE				

COLOR NAME	NL3600 ADULT	NL3601 ADULT	NL3900 WOMEN'S	NL3310 YOUTH
ROYAL PINE				
COOL BLUE	4XL			
PURPLE RUSH				
ROYAL	6XL			
PERI BLUE				
STONEWASH DENIM				
BLUE JEAN				
INDIGO	4XL			
CLASSIC ORANGE				
ANTIQUE GOLD				
WARM GRAY				
DK CHOCOLATE				

COLOR NAME	NL3600 ADULT	NL3601 ADULT	NL3900 WOMEN'S	NL3310 YOUTH
TAN				
SAND				
LIGHT GRAY	4XL			
HEATHER GRAY*	6XL			
HEAVY METAL	6XL			
MIDNIGHT NAVY	6XL			
OXBLOOD				
GRAPHITE BLACK				
BLACK	6XL			
WHITE	6XL			
OATMEAL				

*90/10 combed ring spun cotton/polyester

TRI-BLEND

COLOR NAME	NL6010 ADULT
ENVY	
TAHITI BLUE	
VINTAGE TURQUOISE	
VINTAGE ROYAL	
STONEWASH DENIM	
MILITARY GREEN	

COLOR NAME	NL6010 ADULT
BLACK FOREST	
INDIGO	
LEGION BLUE	
VINTAGE NAVY	
DESERT PINK	
VINTAGE RED	

COLOR NAME	NL6010 ADULT
CARDINAL BLACK	
VINTAGE PURPLE	
VENETIAN GRAY	
PREMIUM HEATHER	
MACCHIATO	
VINTAGE BLACK	

COLOR NAME	NL6010 ADULT
SOLID GRAPHITE	
VINTAGE HEAVY METAL	
SOLID BLACK	
HEATHER WHITE	
SOLID WHITE	

POLYESTER/ COTTON

COLOR NAME	NL6200 ADULT
ENVY	
STONEWASH DENIM	
INDIGO	
RED	
SAGE	
STONEWASH GREEN	

COLOR NAME	NL6200 ADULT
ROYAL PINE	
ANTIQUE DENIM	
ROYAL	
ANTIQUE GOLD	
SMOKED PAPRIKA	
ESPRESSO	

COLOR NAME	NL6200 ADULT
SILVER	
HEATHER GRAY	
ASH	
CHARCOAL	
BLACK	
WHITE	

BELLA+CANVAS®

USA STRONG

BE DIFFERENT NO C.O.E.



BELLA+CANVAS® UNISEX SHORT SLEEVE TEE

HEATHER CVC

BC3001CVC

- Heather CVC Colors: 4.2-ounce, 52/48 Airlume combed and ring spun cotton/polyester
- Heather Prisms: 99/1 Airlume combed and ring spun cotton/polyester

UNISEX SIZES: XS–4XL

(Select colors up to 5XL)



BELLA+CANVAS®
YOUTH SHORT SLEEVE TEE

HEATHER CVC

BC3001YCVC

- 4.2-ounce, 52/48 Airlume combed and ring spun cotton/polyester

YOUTH SIZES: S–XL

HEATHER CVC COLORS

BLACK HEATHER* 5XL	DARK GREY HEATHER 5XL	DEEP HEATHER 5XL	HEATHER STORM	HEATHER CEMENT	ATHLETIC HEATHER* 5XL
HEATHER COOL GREY	HEATHER MIDNIGHT NAVY	HEATHER NAVY 5XL	HEATHER TRUE ROYAL	HEATHER SLATE	HEATHER COLUMBIA BLUE
HEATHER BLUE	HEATHER ICE BLUE	HEATHER BABY BLUE	HEATHER BLUE LAGOON 5XL	HEATHER BLUE STORM	HEATHER CAROLINA BLUE
HEATHER SAGE	HEATHER EMERALD	HEATHER DARK LAVENDER	HEATHER DEEP TEAL	HEATHER AQUA	HEATHER SEA GREEN
HEATHER MINT	HEATHER DUSTY BLUE	HEATHER GREEN	HEATHER KELLY	HEATHER GRASS GREEN	HEATHER FOREST
HEATHER MILITARY GREEN	HEATHER OLIVE	HEATHER YELLOW	HEATHER YELLOW GOLD	HEATHER MUSTARD	HEATHER PEACH
HEATHER SUNSET	HEATHER ORANGE	HEATHER AUTUMN	HEATHER CLAY	HEATHER ORCHID	HEATHER RASPBERRY
HEATHER CHARITY PINK	HEATHER MAUVE	HEATHER RED	HEATHER CANVAS RED	HEATHER CARDINAL	HEATHER MAROON
HEATHER TEAM PURPLE	HEATHER LAPIS	HEATHER DUST	HEATHER TAN	HEATHER SAND DUNE	HEATHER STONE
HEATHER BROWN	HEATHER BUBBLEGUM	HEATHER MAGENTA	HEATHER PINK	HEATHER PINK GRAVEL	HEATHER PURPLE
HEATHER FRENCH VANILLA	HEATHER NATURAL	HEATHER OATMEAL	HEATHER SOFT CREAM	HEATHER SILVER	SOLID TRUE ROYAL BLEND
SOLID ASHPALT BLEND	SOLID NAVY BLEND	SOLID RED BLEND	SOLID WHITE BLEND	SOLID BLACK BLEND	

HEATHER PRISMS

HEATHER PRISM ICE BLUE*	HEATHER PRISM BLUE**	HEATHER PRISM DUSTY BLUE*	HEATHER PRISM MINT*	HEATHER PRISM NATURAL*	HEATHER PRISM PEACH*
HEATHER PRISM SUNSET ***	HEATHER PRISM LILAC ***				

*99/1 Airlume combed and ring spun cotton/polyester

**90/10 Airlume combed and ring spun cotton/polyester

***99/1 Airlume combed and ring spun cotton/polyester - Available for BC6400CVC only

HEATHER NEONS

NEON BLUE	NEON ORANGE	NEON PINK	NEON YELLOW

**90/10 Airlume combed and ring spun cotton/polyester - Available for BC3001YCVC & BC6400CVC only*

***52/48 Airlume combed and ring spun cotton/polyester*



BELLA+CANVAS® UNISEX LONG SLEEVE TEE

HEATHER CVC

BC3501CVC

- 4.2-ounce, 52/48 Airlume combed and ring spun cotton/polyester

UNISEX SIZES: XS–3XL



BELLA+CANVAS® WOMEN'S RELAXED CVC SHORT SLEEVE TEE

- Relaxed fit
- Tear-away label
- Side seamed

BC6400CVC

- 4.2-ounce, 52/48 Airlume combed and ring spun cotton/polyester

WOMEN'S SIZES: S–3XL



BELLA+CANVAS® UNISEX SHORT SLEEVE TEE

- Classic fit
- Tear-away label
- Side seamed
- Shoulder taping

JERSEY

BC3001

- 4.2-ounce, 100% Airlume combed and ring spun cotton, 32 singles

UNISEX SIZES: XS–4XL
(Select colors up to 5XL)

*99/1 Airlume combed and ring spun cotton/polyester

SOLID COLORS

BLACK	VINTAGE BLACK	WHITE	VINTAGE WHITE	DARK GREY
ASPHALT	STORM	ASH*	SILVER	NAVY
TEAM NAVY	TRUE ROYAL	AQUA	TURQUOISE	COLUMBIA BLUE
OCEAN BLUE	STEEL BLUE	BABY BLUE	LIGHT BLUE	DEEP TEAL
BLUE STORM	CAROLINA BLUE	COOL BLUE	DUSTY BLUE	ELECTRIC BLUE
LAVENDER BLUE	ATLANTIC	VINTAGE DENIM	VINTAGE NAVY	MARINE
TEAL	MINT	LEAF	KELLY	EVERGREEN
FOREST	MILITARY GREEN	OLIVE		
DARK OLIVE	ARMY	HUNTER GREEN	SYNTHETIC GREEN	SAGE
THYME	PINE	GOLD		
MAIZE YELLOW	YELLOW	MUSTARD	SUNSET	ORANGE
BURNT ORANGE	AUTUMN	CORAL		
POPPY	SOFT PINK	PINK	LILAC	CHARITY PINK
FUCHSIA	PINK GRAVEL	PEACH		
VINTAGE RED	VINTAGE BROWN	PEBBLE BROWN	BERRY	MAUVE
RUST	RED	CARDINAL		
CANVAS RED	MAROON	OXBLOOD BLACK	BROWN	TEAM PURPLE
DARK LAVENDAR	LAVENDER DUST	LIGHT VIOLET		
PURPLE STORM	ROYAL PURPLE	ORCHID	DUST	SLATE
TOAST	COCOA	NATURAL		
SOFT CREAM	TAN	SAND DUNE	CHESTNUT	CLAY
SOLID ATHLETIC GREY				



BELLA+CANVAS® WOMEN'S RELAXED JERSEY SHORT SLEEVE TEE

BC6400

- Solid Colors: 4.2-ounce, 100% Airlume combed and ring spun cotton, 32 singles

WOMEN'S SIZES: S–3XL



BELLA+CANVAS® YOUTH SHORT SLEEVE TEE

- Classic fit
- Tear-away label
- Side seamed

JERSEY

BC3001Y

- Solid Colors: 4.2-ounce, 100% Airlume combed and ring spun cotton, 32 singles

YOUTH SIZES: S–XL



BELLA+CANVAS® UNISEX LONG SLEEVE TEE

- Retail fit
- Tear-away label
- Side seamed
- Ribbed cuffs

JERSEY

BC3501

- 4.2-ounce, 100% Airlume combed and ring spun cotton, 32 singles

UNISEX SIZES: XS–3XL
(Select colors up to 3XL)



BELLA+CANVAS® UNISEX TRIBLEND SHORT SLEEVE TEE

- Classic fit
- Tear-away label
- Side seamed

BC3413

- 3.8-ounce, 50/25/25 polyester/ Airlume combed and ring spun cotton/rayon, 40 singles

UNISEX SIZES: XS–4XL
(Select colors up to 4XL)

TRIBLEND COLORS

BLACK HEATHER TRIBLEND*	WHITE FLECK TRIBLEND	CHARCOAL-BLACK TRIBLEND	GREY TRIBLEND	STORM TRIBLEND	ATHLETIC GREY TRIBLEND	NAVY TRIBLEND	STEEL BLUE TRIBLEND	DENIM TRIBLEND	BLUE TRIBLEND
TRUE ROYAL TRIBLEND	AQUA TRIBLEND	BLUE STORM TRIBLEND	ICE BLUE TRIBLEND	DUSTY BLUE TRIBLEND	TEAL TRIBLEND	SEA GREEN TRIBLEND	KELLY TRIBLEND	GRASS GREEN TRIBLEND	EMERALD TRIBLEND
GREEN TRIBLEND	MINT TRIBLEND	MILITARY GREEN TRIBLEND	OLIVE TRIBLEND	MUSTARD TRIBLEND	YELLOW GOLD TRIBLEND	PALE YELLOW TRIBLEND	TAN TRIBLEND	OATMEAL TRIBLEND	CEMENT TRIBLEND
BROWN TRIBLEND	CARDINAL TRIBLEND	BRICK TRIBLEND	CLAY TRIBLEND	ORCHID TRIBLEND	MAROON TRIBLEND	PURPLE TRIBLEND	DARK LAVENDER TRIBLEND	RED TRIBLEND	ORANGE TRIBLEND
SUNSET TRIBLEND	PEACH TRIBLEND	MAUVE TRIBLEND	BERRY TRIBLEND	LILAC TRIBLEND	CHARITY PINK TRIBLEND	PINK TRIBLEND			

SOLID TRIBLEND COLORS

SOLID BLACK TRIBLEND	SOLID WHITE TRIBLEND	SOLID DARK GREY TRIBLEND	SOLID NAVY TRIBLEND	SOLID FOREST TRIBLEND	SOLID MAROON TRIBLEND	SOLID RED TRIBLEND	SOLID ASPHALT TRIBLEND	SOLID BLUE TRIBLEND	SOLID CAROLINA BLUE TRIBLEND
SOLID KELLY TRIBLEND	SOLID NATURAL TRIBLEND	SOLID ORANGE TRIBLEND	SOLID SILVER TRIBLEND	SOLID SLATE TRIBLEND	SOLID TEAM PURPLE TRIBLEND	SOLID TRUE ROYAL TRIBLEND			



PORT&CO.

Fan Favorite

4.5 oz.

- 100% ring spun cotton
- Ideal for direct to garment (DTG) printing
- Shoulder to shoulder back neck tape
- Rib knit collar
- Adult sizes S-6XL in 42 colors



PORT & CO™ FAN FAVORITE™ TEE
PC450
ADULT SIZES: S–6XL
SIZES UP TO 6XL



PORT & CO™ WOMEN'S FAN FAVORITE™ TEE
LPC450
▪ Side seamed
WOMEN'S SIZES: XS–4XL



PORT & CO™ YOUTH FAN FAVORITE™ TEE
PC450Y
YOUTH SIZES: XS–XL



PORT & CO™ TODDLER FAN FAVORITE™ TEE
PC450TD
TODDLER SIZES: 2T, 3T, 4T



PORT & CO™ LONG SLEEVE FAN FAVORITE™ TEE
PC450LS *Neutrals*
Colors
ADULT SIZES: S–6XL
SIZES UP TO 6XL

Color Chart

	White	Silver	Athletic Heather*	Yellow	Bright Gold	Trophy Gold	Candy Pink
PC450	•	•	•	•	•	•	•
LPC450	•		•	•			•
PC450Y	•	•	•	•	•		•
PC450TD	•		•				
PC450LS	•		•		•		
LPC450VLS	•		•		•		
LPC450V	•		•				
PC455	•						
LPC455V	•						
PC455LS	•						
PC455Y	•						

*90/10 cotton/polyester
**50/50 cotton/polyester
***60/40 cotton/polyester



PORT & CO™ WOMEN'S LONG SLEEVE FAN FAVORITE™ V-NECK TEE
LPC450VLS *Neutrals*
Colors
- Side seamed

WOMEN'S SIZES: XS–4XL



PORT & CO™ WOMEN'S FAN FAVORITE™ V-NECK TEE
LPC450V
- Side seamed

WOMEN'S SIZES: XS–4XL



PORT & CO™ FAN FAVORITE™ BLEND TEE
PC455
ADULT SIZES: S–4XL

Fan Favorite Blend



PORT & CO™ WOMEN'S FAN FAVORITE™ BLEND V-NECK TEE
LPC455V
WOMEN'S SIZES: XS–4XL



PORT & CO™ LONG SLEEVE FAN FAVORITE™ BLEND TEE
PC455LS
ADULT SIZES: S–4XL



PORT & CO™ YOUTH FAN FAVORITE™ BLEND TEE
PC455Y
YOUTH SIZES: XS–XL

New Pink	Neon Pink Heather	Coral	Tennessee Orange	Orange	Texas Orange	Bright Red	Bright Red Heather	Athletic Red	Team Cardinal	Team Cardinal Heather	Cardinal Red	Garnet	Athletic Maroon	Team Purple	Team Purple Heather	Dark Chocolate Brown	Spearmint	Kiwi Green	Flash Green	Athletic Kelly	Athletic Kelly Heather	Pro Kelly Green	Olive	Forest Green	Forest Green Heather	Marine Green	Team Teal	Bright Aqua	Sapphire	Sapphire Heather	True Celadon	Tidal Wave	Light Blue	True Royal	True Royal Heather	Athletic Royal	Team Navy	Team Navy Heather	Heather Navy**	Deep Navy	Medium Grey	Charcoal	Dark Heather Grey**	Graphite Heather	Jet Black	Black Heather
		•	•	•	•	•		•	•		•	•	•	•		•	•	•	•	•		•	•	•		•	•	•	•		•	•	•	•		•	•		•	•	•	•	•		•	
•				•		•								•						•				•									•	•			•		•			•	•		•	
				•		•			•					•				•	•	•			•	•					•				•	•			•		•	•	•	•	•		•	
						•								•																			•				•						•		•	
				•		•			•					•					•	•				•										•			•					•	•		•	
•				•		•								•										•					•					•			•						•		•	
•						•								•										•										•			•						•		•	
							•			•					•						•				•					•					•			•						•	•	•
	•						•			•					•						•				•					•					•			•						•	•	•
							•			•																									•			•						•	•	•
							•			•																									•			•						•	•	•



PORT&CO.

Core Cotton

5.4 oz.

- 100% cotton
- Our most-popular tee
- Rib knit collar
- Back neck tape
- Adult sizes S-6XL in 75 colors



PORT & CO™ CORE COTTON TEES
PC54
ADULT SIZES: S–6XL
TALL SIZES LT–4XLT **(PC54T)**

Color Chart

	White	Natural	Creme	Ash*	Athletic Heather**	Oatmeal Heather***	Olive Drab Green Heather***	Silver	Pale Blush	Heather Dusty Peach***	Candy Pink	Yellow	Lemon Yellow	Sand	Jadeite	S. Green***	Lime	True Celadon	Light Blue	Aquatic Blue	Lavender	Gold	Tennessee Orange	S. Orange***	Orange	Coral	Zinnia	Heather Red***
PC54	•	•	•	•	•	•	•	•	•	•	•	•	•	•	•	•	•	•	•	•	•	•	•	•	•	•	•	•
LPC54	•			•	•						•								•	•								
PC54Y	•	•		•	•						•	•		•			•		•	•		•			•			•
CAR54T	•			•	•						•	•								•								
CAR540i	•			•	•						•	•								•								
PC54T	•			•	•															•		•			•			•
PC54V	•				•															•								
LPC54V	•			•	•												•			•	•				•	•		

*98/2 cotton/polyester **90/10 cotton/polyester ***50/50 cotton/polyester



PORT & CO™ WOMEN'S CORE COTTON TEE
LPC54
- Side seamed

WOMEN'S SIZES: XS–4XL



PORT & CO™ YOUTH CORE COTTON TEE
PC54Y
YOUTH SIZES: XS–XL



PORT & CO™ CORE COTTON V-NECK TEE
PC54V
ADULT SIZES: S–4XL



PORT & CO™ WOMEN'S CORE COTTON V-NECK TEE
LPC54V
- Side seamed

WOMEN'S SIZES: XS–4XL



PORT & CO™ INFANT CORE COTTON TEE
CAR54i
- Side seamed
- Woven label

INFANT SIZES: 6M, 12M, 18M



PORT & CO™ TODDLER CORE COTTON TEE
CAR54T
- Side seamed
- Woven label

TODDLER SIZES: 2T, 3T, 4T

Red	Cardinal	Heather Athletic Maroon***	Athletic Maroon	Heather Sangria***	Sangria	Flush Pink	Raspberry	Violet	Heather Purple***	Purple	Team Purple	Coyote Brown	Woodland Brown	Heather Dark Chocolate Brown***	Dark Chocolate Brown	Olive	Olive Drab Green	Laurel Green	Clover Green	Athletic Kelly	Kelly	Dark Green	Carolina Blue	Sapphire	Bright Aqua	Teal	Heather Royal***	True Royal	Royal	Tundra Blue	Stonewashed Blue	Steel Blue	Heather Navy***	Neptune Blue	True Navy	Navy	Charcoal	Graphite Heather***	Medium Grey	Coal Grey	Dark Heather Grey***	Black Heather***	Jet Black	Neon Blue***	Neon Green***	Neon Orange***	Neon Pink***	Neon Yellow***
•	•	•	•	•	•	•			•	•	•	•	•	•	•	•	•	•	•	•	•	•	•	•	•	•	•	•	•	•	•	•	•	•	•	•	•	•	•	•	•	•	•	•	•	•	•
•			•		•					•											•			•				•								•	•				•		•					
•	•		•		•				•	•	•								•		•	•		•	•		•	•	•			•	•			•	•	•		•		•	•	•	•	•	•
•					•				•										•									•								•							•					
•																												•								•							•					
•			•							•												•					•	•					•			•	•				•		•	•	•	•		•
•																												•								•							•					
•					•		•	•		•											•				•			•								•							•	•	•	•	•	

Due to the nature of 50/50 cotton/polyester neon fabrics, special care must be taken throughout the printing process.

PORT&CO.

Make each moment count.



PORT&CO.

Core Cotton

- 100% cotton
- Our most-popular tee
- Rib knit collar
- Back neck tape

5.4 oz.

*98/2 cotton/polyester **90/10 cotton/polyester ***50/50 cotton/polyester



PORT & CO™ CORE COTTON POCKET TEE
PC54P
- Rib knit collar
- Left chest pocket

ADULT SIZES: S–4XL



PORT & CO™ CORE COTTON TANK TOP
PC54TT
- Self fabric binding at neck and armhole

ADULT SIZES: S–4XL



PORT & CO™ WOMEN'S CORE COTTON TANK TOP
LPC54TT
- Self fabric binding at neck and armhole
- Side seamed
- Scalloped hem

WOMEN'S SIZES: XS–4XL



PORT & CO™ CORE COTTON SLEEVELESS TEE
PC54SL
- Rib knit collar

ADULT SIZES: S–4XL



PORT & CO™ LONG SLEEVE CORE COTTON TEE
PC54LS *Neutrals*
Heathers
Colors
- 1x1 rib knit cuffs

ADULT SIZES: S–4XL



PORT & CO™ WOMEN'S LONG SLEEVE CORE COTTON TEE
LPC54LS *Neutrals*
Heathers
Colors
- Side seamed
- Open hem cuffs

WOMEN'S SIZES: XS–4XL



PORT & CO™ YOUTH LONG SLEEVE CORE COTTON TEE
PC54YLS
- 1x1 rib knit cuffs

YOUTH SIZES: XS–XL

Color Chart

	White	Ash*	Athletic Heather**	Candy Pink	Yellow	S. Green***	Lime	Light Blue	Aquatic Blue	Gold	S. Orange***	Orange	Red	Athletic Maroon	Sangria	Purple	Kelly	Dark Green	Royal	Heather Navy***	True Navy	Navy	Charcoal	Dark Heather Grey***	Jet Black	Neon Blue***	Neon Green***	Neon Orange***	Neon Pink***	Neon Yellow***
PC54LS	•	•	•		•	•	•	•	•	•	•	•	•	•	•	•	•	•	•	•	•	•	•	•	•					
LPC54LS	•		•	•					•				•	•	•	•	•		•			•	•	•	•					
PC54YLS	•		•	•					•			•	•	•	•	•	•	•	•	•		•	•	•	•					
PC54P	•	•	•		•			•				•	•	•			•	•	•			•	•		•					
PC54TT	•		•										•						•			•	•	•	•	•	•	•	•	•
LPC54TT	•		•										•				•		•			•			•	•	•		•	
PC54SL	•		•																			•		•	•					

Due to the nature of 50/50 cotton/polyester neon fabrics, special care must be taken throughout the printing process.

PORT&CO.



Color Chart

	White	Natural	Ash**	Athletic Heather*	Silver	Light Sand	Sand	Daffodil Yellow	Yellow	Lemon Yellow	Gold	Pale Pink	Candy Pink	Sangria	Flush Pink	Orange Sherbet	S.Orange***	Orange	Texas Orange	Coyote Brown	Dusty Brown	Brown	Dark Chocolate Brown	Fiery Red	Red	Rich Red	Cardinal	Athletic Maroon	Lavender	Violet	Purple	Eggplant
PC61 (PC61T)	•	A	•	•	A	•	•	A	•	A	A	A	A	A	A	A	A	•	•	A	A	A	A	•	•	A	•	•	A	A	•	A
LPC61	•	•		•									•												•			•	•		•	
PC61Y	•		•	•				•	•	•	•	•		•		•		•							•			•			•	
PC61LS (PC61LST)	•	•	•	•			•		A		A			A				•					A		•		A	•			A	
PC61P (PC61PT)	•	•	•	•			•										A	•							•			•				
PC6LSP (PC6LSPT)	•		•	•													A	•							•							



PORT & CO™ ESSENTIAL TEES
PC61 *Neutrals*
Heathers/Colors
ADULT SIZES: S–6XL
SIZES UP TO 6XL
TALL SIZES LT–4XLT **(PC61T)**
Neutrals
Heathers/Colors



PORT & CO™ WOMEN'S ESSENTIAL TEE
LPC61
- Shorter cut through the body and sleeves for a more feminine fit

WOMEN'S SIZES: XS–4XL



PORT & CO™ YOUTH ESSENTIAL TEE
PC61Y
YOUTH SIZES: XS–XL



PORT & CO™ LONG SLEEVE ESSENTIAL TEES
PC61LS *Neutrals*
Heathers/Colors
- 1x1 rib knit cuffs

ADULT SIZES: S–4XL
TALL SIZES LT–4XLT **(PC61LST)**
Neutrals
Heathers/Colors



PORT & CO™ ESSENTIAL POCKET TEES
PC61P *Neutrals*
Heathers/Colors
- Left chest pocket

ADULT SIZES: S–4XL
TALL SIZES LT–4XLT **(PC61PT)**
Neutrals
Heathers/Colors



PORT & CO™ LONG SLEEVE ESSENTIAL POCKET TEES
PC61LSP *Neutrals*
Heathers/Colors
- Left chest pocket
- 1x1 rib knit cuffs

ADULT SIZES: S–4XL
TALL SIZES LT–4XLT **(PC61LSPT)**
Neutrals
Heathers/Colors

Stonewashed Green	Pistachio	S. Green***	Lime	True Celadon	Dill Green	Kelly	Jade Green	Olive	Dark Green	Forest Green	Turquoise	Teal	Sapphire	Royal	Tundra Blue	Deep Marine	Caroline Blue	Ultramarine Blue	Stonewashed Blue	Aquatic Blue	Light Blue	Colonial Blue	Steel Blue	Navy	Deep Navy	Medium Grey	Dark Heather Grey ***	Charcoal	Jet Black
A	A	A	•	A	A	•	A	•	•	•	A	A	•	•	A	•	•	•	•	•	•	•	•	•	•	•	•	•	•
						•								•						•				•				•	•
			•			•			•				•	•		•			•	•	•			•				•	•
A			•			A			•					•					•	A	•			•	•			•	•
		A	•						•					•							•			•	•			•	•
		A	•											•										•				•	•

*90/10 cotton/polyester **98/2 cotton/polyester ***50/50 cotton/polyester

A=Adult sizing only, not available in Tall.

PORT&CO.

For life's shared moments.



PORT&CO.

Core Blend Tees

5.5 oz.

- 50/50 cotton/polyester
- Made with up to 5% recycled polyester from plastic bottles
- Rib knit collar
- Back neck tape
- Adult sizes S-6XL in 50 colors

Color Chart

	White	Ash	Athletic Heather	Silver	Oatmeal Heather	Yellow	Gold	Desert Sand	Candy Pink	Sangria
PC55 (PC55T)	•	•	•	A	•	A	A	•	A	A
LPC55	•		•							
PC55Y	•					•	•		•	
PC55LS (PC55LST)	•	•	•				A			
PC55P (PC55PT)	A	•	•							



PORT & CO™ CORE BLEND TEES
PC55
Available in all colors.
ADULT SIZES: S–6XL
SIZES UP TO 6XL
TALL SIZES LT–4XLT **(PC55T)**



PORT & CO™ WOMEN'S CORE BLEND TEE
LPC55
- Side seamed with a contoured body for a feminine fit

WOMEN'S SIZES: XS–4XL



PORT & CO™ YOUTH CORE BLEND TEE
PC55Y
YOUTH SIZES: XS–XL



PORT & CO™ CORE BLEND POCKET TEES
PC55P
- Left chest pocket

ADULT SIZES: S–6XL
SIZES UP TO 6XL
TALL SIZES LT–4XLT **(PC55PT)**



PORT & CO™ LONG SLEEVE CORE BLEND TEES
PC55LS *Neutrals*
Heathers/Colors
ADULT SIZES: S–6XL
SIZES UP TO 6XL
TALL SIZES LT–4XLT **(PC55LST)**
Neutrals
Heathers/Colors

Safety Orange	Orange	Heather Red	Red	Vintage Red	Cardinal	Athletic Maroon	Brown	Purple	Heather Purple	Coyote Brown	Woodland Brown	Olive Drab Green	Safety Green	Lime	Kelly	Vintage Kelly	Jade Green	Vintage Jade Green	Dark Green	Sapphire	Aquatic Blue	Light Blue	Carolina Blue	Heather Royal	True Royal	Royal	Vintage Royal	Steel Blue	Navy	True Navy	Heather Navy	Medium Grey	Graphite Heather	Dark Heather Grey	Charcoal	Black Heather	Jet Black	Neon Pink	Neon Blue
•	•	A	•	A	A	•	A	•	A	A	A	A	•	A	•	A	A	A	•	•	•	•	•	A	A	•	A	A	•	A	•	•	•	•	•	•	A	A
			•																							•			•					•		•			
•	•		•			•		•					•	•	•				•	•	•	•				•			•					•		•			
•	A		•			•		A					•	A	A				•	•	A	A				•			•					•		•			
•	A		•			•							•	A	A				•		A	A				•			•					•		•			

A=Adult sizing only, not available in Tall.

Due to the nature of 50/50 cotton/polyester neon fabrics, special care must be taken throughout the printing process.



PORT&CO.

Tri-Blend

4.5 oz.

- 50/37/13 cotton/polyester/rayon
- 1×1 rib knit neck
- Shoulder to shoulder taping
- Exceptional softness

PORT & CO™ TRI-BLEND TEES
PC330
ADULT SIZES: S–4XL

WOMEN'S TRI-BLEND V-NECK TEE
LPC330V
WOMEN'S SIZES: XS–4XL

TRI-BLEND LONG SLEEVE TEE
PC330LS
- Double-needle open hem sleeve cuffs

ADULT SIZES: S–4XL

YOUTH TRI-BLEND TEE
PC330Y
YOUTH SIZES: XS–XL



Color Chart

	White	Graphite Heather	Deep Orange Heather	Ochre Yellow Heather	Heather Dusty Peach	Coyote Brown Heather	Bright Red Heather	Raspberry Heather	Vivid Teal Heather	Heather Jadeite	Heather Royal	Carolina Blue Heather	Forest Green Heather	Military Green Heather	Steel Blue Heather	Team Navy Heather	Black Heather	Team Purple Heather	Coal Grey	Deep Navy	Black
PC330	•	•	•	•	•	•	•	•	•	•	•	•	•	•	•	•	•	•	•	•	•
PC330Y	•	•				•	•				•			•		•	•	•		•	•
PC330LS	•	•					•				•			•		•	•	•	•	•	•
LPC330V	•	•					•		•					•			•				•

PORT&CO.

Performance Tees

MOISTURE WICKING


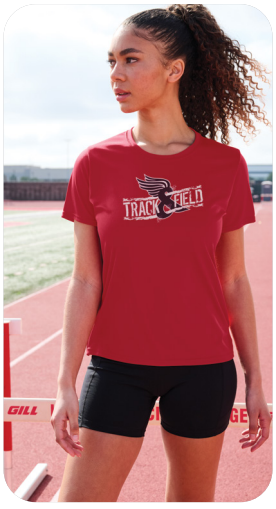







PORT & CO™ PERFORMANCE TEES
- 3.8-ounce, 100% moisture-wicking polyester
- Tear-away label
- UPF rating of 50

PERFORMANCE TEE
PC380
ADULT SIZES: XS–4XL

WOMEN'S PERFORMANCE TEE
LPC380
WOMEN'S SIZES: XS–4XL

YOUTH PERFORMANCE TEE
PC380Y
YOUTH SIZES: XS–XL

LONG SLEEVE PERFORMANCE TEE
PC380LS
- Hemmed cuffs

ADULT SIZES: S–4XL

YOUTH LONG SLEEVE PERFORMANCE TEE
PC380YLS
- Hemmed cuffs

YOUTH SIZES: XS–XL

PERFORMANCE PULLOVER HOODED TEE
PC380H
- Raglan sleeves

ADULT SIZES: S-4XL

WOMEN'S PERFORMANCE TANK
LPC380TT
- Self-fabric binding at scoop neckline and armholes

WOMEN'S SIZES: XS-4XL

PERFORMANCE SLEEVELESS TEE
PC380SL
- Self-fabric trim at neckline
- Self-fabric binding at armholes

ADULT SIZES: S-4XL

Color Chart

	White	Silver	Grey Concrete	Gold	Deep Orange	Coyote Brown	Olive Drab Green	Red	Athletic Maroon	Kelly	Dark Green	Team Purple	Carolina Blue	Royal	True Royal	True Navy	Deep Navy	Charcoal	Jet Black	Neon Blue	Neon Green	Neon Orange	Neon Pink	Neon Yellow
PC380	•	•	•	•	•	•	•	•	•	•	•	•	•	•	•	•	•	•	•	•	•	•	•	•
LPC380	•	•						•						•			•	•	•				•	
PC380Y	•	•	•	•	•	•		•	•	•	•	•	•	•	•	•	•	•	•	•	•	•	•	•
PC380LS	•	•	•					•	•		•		•	•	•		•	•	•					•
PC380YLS	•	•						•									•	•	•					
PC380H	•	•						•					•		•	•		•	•		•	•		
LPC380TT	•							•								•			•					
PC380SL	•	•						•							•	•		•	•					

PORT&CO.





BEACH WASH® GARMENT-DYED TEE
PC099
ADULT SIZES: S–4XL



YOUTH BEACH WASH® GARMENT-DYED TEE
PC099Y
YOUTH SIZES: XS–XL



BEACH WASH® GARMENT-DYED POCKET TEE
PC099P
ADULT SIZES: S–4XL

Color Chart

	White	Popcorn	Dijon	Walnut	Poppy	Fruit Punch	Cantaloupe	Cherry Blossom	Neon Coral	Red	Wineberry	Red Rock	Merlot	Vintage Plum	Amethyst	Safari	Peacock	Cool Mint	Jadeite	Nordic Green	Glacier	Tidal Wave	Blue Moon	True Navy	Denim Blue	Faded Denim	Mist	Dove Grey	Pewter	Coal	Black	Neon Green	Neon Pink	Neon Yellow
PC099	●	●	●	●	●	●	●	●	●	●	●	●		●	●	●	●	●		●	●	●	●	●	●	●	●	●	●	●	●	●	●	●
PC099Y	•	•				●			●			●			●	●	●	●			●	●	●		●		●		●	●	●			
PC099P	●																						●		●				●	●				

The garment-dying process infuses each garment with unique character. Please allow for slight color variation in production and washing. Special consideration must also be taken when printing white ink on garment-dyed cotton.

PORT&CO.

Tie-Dye

5.4 oz.

- 100% cotton
- Individually hand dyed
- Sewn with dyeable thread

PORT & CO™ TIE-DYE TEES
- 1x1 rib knit collar
- Back neck tape

TIE-DYE TEE
PC147
ADULT SIZES: S–4XL

WOMEN'S TIE-DYE V-NECK TEE
LPC147V
- Side seamed with a contoured body for a feminine fit

WOMEN'S SIZES: XS–4XL

YOUTH TIE-DYE TEE
PC147Y
YOUTH SIZES: XS–XL

TIE-DYE LONG SLEEVE TEE
PC147LS
- 1x1 rib knit cuffs

ADULT SIZES: S–4XL

TIE-DYE TANK TOP
PC147TT
ADULT SIZES: S–4XL



WATERCOLOR SPIRAL (PC147 & PC147Y ONLY) | BLACK GALAXY SPIRAL (PC147 ONLY) | NEON RAINBOW | PASTEL RAINBOW (UNAVAILABLE IN PC147LS) | MINT RAINBOW (PC147 & PC147Y ONLY) | BLAZE RAINBOW (PC147 & PC147Y ONLY) | RAINBOW | OCEAN RAINBOW (PC147 & PC147Y ONLY) | USA RAINBOW (PC147 & PC147Y ONLY) | ISLAND SPIRAL (PC147 ONLY)



LIGHT BLUE (PC147 & PC147Y ONLY) | TURQUOISE (UNAVAILABLE IN LPC147V) | ROYAL (UNAVAILABLE IN LPC147V) | NAVY (PC147 & PC147Y ONLY) | KELLY (UNAVAILABLE IN LPC147V) | FOREST GREEN (PC147 & PC147Y ONLY) | GOLD (PC147 & PC147Y ONLY) | PINK (UNAVAILABLE IN LPC147V) | RED (PC147 & PC147Y ONLY) | ORANGE (PC147 & PC147Y ONLY) | MAROON (PC147 & PC147Y ONLY) | PURPLE (PC147 & PC147Y ONLY) | BLACK (PC147 & PC147Y ONLY)



KELLY | NEON RAINBOW | RAINBOW | PINK | ROYAL | TURQUOISE



TURQUOISE | ROYAL | PASTEL RAINBOW | NEON RAINBOW | RAINBOW | USA RAINBOW

PORT & CO™ CRYSTAL TIE-DYE TEES
- 5.4-ounce, 100% cotton
- Rib knit collar
- Back neck tape

CRYSTAL TIE-DYE TEE
PC145
ADULT SIZES: S–4XL

YOUTH CRYSTAL TIE-DYE TEE
PC145Y
- Side seamed

YOUTH SIZES: XS–XL



BLACK (PC145 ONLY) | BLACK/ RED | BLACK/ TEAL (PC145 ONLY) | GREY (PC145 ONLY) | BRIGHT PINK (PC145 ONLY) | LEMON LIME | PLANET EARTH COLORBURST (PC145 ONLY) | TEAL | SKY BLUE | TRUE ROYAL | PURPLE | JEWELTONE COLORBURST (PC145 ONLY)

COMFORT COLORS®



COMFORT COLORS® HEAVYWEIGHT RING SPUN TEES & TANK TOP

- 6.1-ounce, 100% US ring spun cotton
- Relaxed fit, seamless body
- Garment-dyed fabric
- Twill label
- Double-needle collar and bottom hems

HEAVYWEIGHT RING SPUN TEE
1717

- Top-stitched, classic width rib collar
- Twill-taped neck and shoulders

ADULT SIZES: S–4XL



HEAVYWEIGHT RING SPUN TANK TOP
9360

- Bound, self-fabric neck and armholes
- Signature Twill label
- Relaxed fit, seamless body

ADULT SIZES: XS–3XL
(Select colors start at XS)



HEAVYWEIGHT RING SPUN LONG SLEEVE TEE
6014

- Top-stitched, classic width rib collar
- Twill-taped neck and shoulders
- Rib knit cuffs

ADULT SIZES: S–3XL

	1717 ADULT	6030 ADULT	6014 ADULT	9360 ADULT	9018 YOUTH
WHITE	4XL			XS	XXS
IVORY	4XL				
BUTTER	4XL				
BANANA	4XL				
CITRUS	4XL				
NEON LEMON	4XL				
MUSTARD	4XL				
SANDSTONE	4XL				
KHAKI	4XL				
CUMIN					
NEW! PEACHY	4XL				
YAM	4XL				

	1717 ADULT	6030 ADULT	6014 ADULT	9360 ADULT	9018 YOUTH
NEW! ESPRESSO	4XL				
BURNT ORANGE	4XL				
MELON	4XL				
TERRACOTTA	4XL				
NEW! NEON CANTALOUPE	4XL				
BRIGHT SALMON	4XL				
NEON RED ORANGE	4XL			XS	
PAPRIKA	4XL				
RED	4XL				
CHILI	4XL				
BRICK	4XL				
CRIMSON	4XL				XXS

	1717 ADULT	6030 ADULT	6014 ADULT	9360 ADULT	9018 YOUTH
WATERMELON	4XL				
NEON PINK	4XL			XS	XXS
CRUNCHBERRY	4XL				
BLOSSOM	4XL				
ORCHID	4XL				
NEON VIOLET	4XL				
BERRY	4XL				
NEW! WINE	4XL				
GRAPE	4XL				
VIOLET	4XL			XS	



HEAVYWEIGHT RING SPUN POCKET TEE
6030
- Top-stitched, classic width rib collar
- Twill-taped neck and shoulders
- Left chest pocket

ADULT SIZES: S–3XL



YOUTH HEAVYWEIGHT RING SPUN TEE
9018
- Classic fit, seamless body
- Top-stitched, classic width rib collar
- Twill-taped neck and shoulders

YOUTH SIZES: XXS–XL

	1717 ADULT	6030 ADULT	6014 ADULT	9360 ADULT	9018 YOUTH
NEW! CELADON					
NEW! GRASS					
HEMP	4XL				
EMERALD	4XL				
LIGHT GREEN	4XL				
NEW! ISLAND GREEN	4XL				
ISLAND REEF	4XL			XS	XXS
CHALKY MINT	4XL			XS	XXS
SEAFOAM	4XL			XS	XXS
BLUE SPRUCE	4XL				
SAGE	4XL				
BAY	4XL				

	1717 ADULT	6030 ADULT	6014 ADULT	9360 ADULT	9018 YOUTH
MOSS	4XL				
CHAMBRAY	4XL			XS	
ICE BLUE	4XL				
NEW! HYDRANGEA	4XL				
LAGOON	4XL			XS	XXS
SAPPHIRE	4XL				
ROYAL CARIBE	4XL				
MYSTIC	4XL				
FLO BLUE	4XL				XXS
PERIWINKLE	4XL				
WASHED DENIM	4XL				
BLUE JEAN	4XL				XXS

	1717 ADULT	6030 ADULT	6014 ADULT	9360 ADULT	9018 YOUTH
DENIM	4XL				
CHINA BLUE	4XL				
MIDNIGHT	4XL				
NAVY	4XL				
TRUE NAVY	4XL				
GRANITE	4XL				
GREY	4XL				XXS
PEPPER	4XL				
GRAPHITE	4XL				
BLACK	4XL			XS	

JERZEES®

SHORT SLEEVE

5.4 OZ





POCKET

5.4 OZ



LONG SLEEVE

5.4 OZ



50/50

DRI-POWER®

ADVANCED MOISTURE MANAGEMENT PERFORMANCE.

JERZEES® DRI-POWER® 50/50 COTTON/POLYESTER T-SHIRTS

- 5.4-ounce, 50/50 cotton/polyester
- Moisture-wicking
- Tear-away label
- Seamless 1x1 rib knit crew neck
- Shoulder-to-shoulder taping
- Double-needle sleeves and hem

A. **DRI-POWER® 50/50 COTTON/POLYESTER T-SHIRT**
29M
ADULT SIZES: S–5XL

YOUTH DRI-POWER® 50/50 COTTON/POLYESTER T-SHIRT
29B
YOUTH SIZES: XS–XL

B. **DRI-POWER® 50/50 COTTON/POLYESTER POCKET T-SHIRT**
29MP
- 5-point left chest pocket

ADULT SIZES: S–5XL
(Select colors up to 5XL)

C. **DRI-POWER® 50/50 COTTON/POLYESTER LONG SLEEVE T-SHIRT**
29LS
- Rib knit cuffs

ADULT SIZES: S–3XL

		29M ADULT	29B YOUTH	29MP ADULT	29LS ADULT
NEUTRALS	WHITE			5XL	
HEATHERS	ASH			5XL	
	ATHLETIC HEATHER			5XL	
	OXFORD*			5XL	
COLORS	SILVER				
	ISLAND YELLOW				
	GOLD				
	SAFETY ORANGE			5XL	
	BURNT ORANGE				
	T ORANGE				
	TENNESSEE ORANGE				
	SANDSTONE				
	CLAY				
	GOLDEN PECAN				
	ROCK				
	SWEET CREAM HEATHER				
	KHAKI			5XL	
	CHOCOLATE				
	VINTAGE HEATHER RED				
	TRUE RED			5XL	
	VINTAGE HEATHER MAROON				
	MAROON				
	CRIMSON				
	CARDINAL				

*47/53 cotton/polyester

Due to the nature of 50/50 cotton/polyester neon fabrics, special care must be taken throughout the printing process.

		29M ADULT	29B YOUTH	29MP ADULT	29LS ADULT
COLORS	CYBER PINK				
	CLASSIC PINK				
	NEON PINK				
	DEEP PURPLE				
	JADE				
	AQUATIC BLUE				
	CALIFORNIA BLUE				
	COLUMBIA BLUE				
	LIGHT BLUE				
	SCUBA BLUE				
	VINTAGE HEATHER BLUE				
	ROYAL			5XL	
	RETRO HEATHER ROYAL				
	VINTAGE HEATHER NAVY				
	J. NAVY			5XL	
	NEON YELLOW				
	SAFETY GREEN			5XL	
	NEON GREEN				
	KIWI				
	COOL MINT				
	KELLY				
	MILITARY GREEN				
	FOREST GREEN			5XL	
	CHARCOAL GREY				
	BLACK HEATHER			5XL	
	BLACK			5XL	



T-SHIRT 4.6 OZ



LONG SLEEVE 4.6 OZ



YOUTH 4.6 OZ

NEW!

JERZEES ULTIMATE™ RING SPUN T-SHIRTS

- 4.6-ounce, 100% ring spun cotton
- Seamless 1x1 rib knit collar with clean neckline
- Shoulder to shoulder taping
- Double-needle sleeves and hem
- Classic fit
- Tear-away label

ULTIMATE™ UNISEX RING SPUN T-SHIRT
IC46M
UNISEX SIZES: S–3XL

	IC46M ADULT	IC46L ADULT	IC46B YOUTH
WHITE	■	■	■
ATHLETIC HEATHER**	■	■	■
ROCK	■		
PUTTY	■		
SWEET CREAM HEATHER*	■	■	
BLUSH PINK	■		

ULTIMATE™ UNISEX RING SPUN LONG SLEEVE T-SHIRT
IC46L

- 1x1 rib knit cuffs

UNISEX SIZES: S–3XL

	IC46M ADULT	IC46L ADULT	IC46B YOUTH
RASPBERRY HEATHER*	■		
FIERY RED HEATHER*	■		
PEPPERED RED HEATHER**	■		
TRUE RED	■	■	■
RETRO HEATHER PURPLE*	■		
DEEP PURPLE	■		
BREEZY BLUE	■		
SCUBA BLUE	■		
CALIFORNIA BLUE	■		

ULTIMATE™ YOUTH RING SPUN T-SHIRT
IC46B
YOUTH SIZES: XS–XL

	IC46M ADULT	IC46L ADULT	IC46B YOUTH
ROYAL	■	■	■
RETRO HEATHER ROYAL*	■		
J. NAVY	■	■	■
INDIGO HEATHER	■		
SAGE	■		
RETRO HEATHER GREEN*	■		
MILITARY GREEN HEATHER*	■	■	
FOREST GREEN HEATHER*	■		
SUNSET CORAL	■		

	IC46M ADULT	IC46L ADULT	IC46B YOUTH
ISLAND YELLOW	■		■
BURNT ORANGE	■		
CHARCOAL GREY	■	■	■
CHARCOAL HEATHER*	■		
BLACK INK HEATHER*	■	■	
BLACK INK	■	■	■

*60/40 CVC cotton/polyester
**90/10 CVC cotton/polyester

WHITE
LIMESTONE
ROCK
CLAY
SWEET CREAM HEATHER
BUTTERSCOTCH
BLUSH PINK
BUBBLEGUM
SUNSET CORAL
TRUE RED
MAROON

BREEZY BLUE
PERIWINKLE BLUE
SOUL BLUE
ROYAL
WASHED NAVY
CELERY JUICE
MINT TO BE
SAGE
OLIVE OIL
DEEP EMERALD
BLACK INK



PREMIUM RING SPUN TEE 4.6 OZ

NEW!

JERZEES® UNISEX PREMIUM COMBED RING SPUN COTTON TEE
570M

- 4.6-ounce, 100% combed ring spun cotton jersey
- Made with sustainably sourced USA-grown cotton
- Seamless 1x1 rib knit collar with clean neckline
- Shoulder-to-shoulder taping
- Double-needle sleeves and hem
- Tear-away label
- Classic fit

UNISEX SIZES: S–3XL
(Select colors range from XS–4XL)

GILDAN®

DRYBLEND® 50/50 — 5.5 OZ

GILDAN® DRYBLEND® 50 COTTON/50 POLYESTER T-SHIRTS

- 5.5-ounce, 50 US cotton/50 polyester
- DryBlend® moisture-wicking properties
- Tearaway label; transitioning to recycled material



DRYBLEND® 50 COTTON/ 50 POLYESTER T-SHIRT
8000
ADULT SIZES: S–5XL
(Select colors up to 5XL)

YOUTH DRYBLEND® 50 COTTON/ 50 POLYESTER T-SHIRT
8000B
YOUTH SIZES: XS–XL

ULTRA COTTON® — 6 OZ

GILDAN® ULTRA COTTON® 100% US COTTON T-SHIRTS

- 6-ounce, 100% U.S. cotton
- Tearaway label; transitioning to recycled material







ULTRA COTTON® 100% US COTTON T-SHIRT
2000
ADULT SIZES: S–5XL
(Select colors up to 5XL)

WOMEN'S ULTRA COTTON® 100% US COTTON T-SHIRT
2000L
WOMEN'S SIZES: XS–3XL
(Black, Navy & White available in XS)

YOUTH ULTRA COTTON® 100% US COTTON T-SHIRT
2000B
YOUTH SIZES: XS–XL

ULTRA COTTON® 100% US COTTON LONG SLEEVE T-SHIRT
G2400
ADULT SIZES: S–5XL
(Select colors up to 5XL)

HEAVY COTTON™ — 5.3 OZ

GILDAN® HEAVY COTTON™ 100% COTTON T-SHIRTS

- 5.3-ounce, 100% U.S. cotton
- Tearaway label; transitioning to recycled material



HEAVY COTTON™ 100% COTTON T-SHIRT
5000

- Classic fit, seamless body

ADULT SIZES: S–3XL
(Select colors up to 4XL & 5XL)



WOMEN'S HEAVY COTTON™ 100% COTTON T-SHIRT
5000L

- Semi fitted, side seamed body
- Cap sleeves

WOMEN'S SIZES: S–3XL



YOUTH HEAVY COTTON™ 100% COTTON T-SHIRT
5000B

- Classic fit, seamless body

YOUTH SIZES: XS–XL

SOFTSTYLE™ — 4.5 OZ

GILDAN SOFTSTYLE® T-SHIRT
64000

- 4.5-ounce, 100% ring spun US cotton
- 90/10 ring spun cotton/polyester (Sport Grey)
- 50/50 ring spun cotton/polyester (Graphite Heather)
- 65/35 polyester/ring spun cotton (Heathers)

ADULT SIZES: XS–5XL
(Select colors in XS and up to 5XL)



COLORS	8000 ADULT	8000B YOUTH	2000 ADULT	2000L WOMEN'S	2000B YOUTH	G2400 ADULT	5000 ADULT	5000L WOMEN'S	5000B YOUTH	64000 ADULT
NEUTRALS										
WHITE	5XL		5XL			5XL	5XL			
OFF WHITE							4XL			
NATURAL			3XL				5XL			
PFD			3XL							
HEATHERS										
ASH GREY**	5XL		5XL				5XL			
SPORT GREY*	5XL		5XL			5XL	5XL			
YELLOW HAZE							5XL			
DAISY	5XL		5XL				5XL			
CORNSILK			3XL							
VEGAS GOLD			3XL							
NEW! OLD GOLD										
GOLD	5XL		5XL				5XL			
SAFETY ORANGE***	5XL		5XL			5XL	5XL			
TENNESSEE ORANGE	5XL						4XL			
TANGERINE			3XL							
ORANGE	5XL		5XL			5XL	5XL			
HEATHER ORANGE										
ANTIQUE ORANGE										
SUNSET										
T. ORANGE	5XL		3XL				4XL			
PARAGON										
SAND	3XL		3XL				5XL			
TAN			3XL							
BROWN SAVANA										
PRAIRIE DUST			3XL							
DARK CHOCOLATE			3XL				5XL			
MAROON	5XL		5XL				5XL			
HEATHER MAROON										
DARK MAROON	3XL									
GARNET							5XL			
RED	5XL		5XL			5XL	5XL			
CHERRY RED			5XL							
ANTIQUE CHERRY RED*			3XL				4XL			
HEATHER RED							5XL			5XL
CARDINAL RED			5XL				5XL			
SCARLET RED	3XL									
DUSTY ROSE										

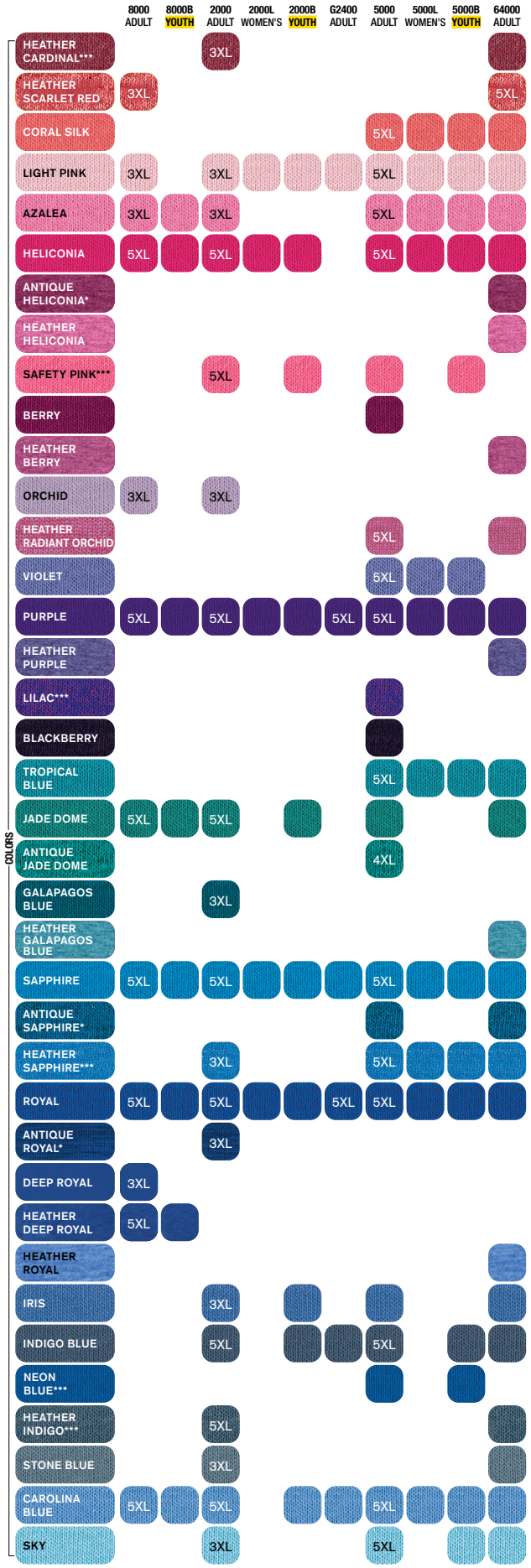

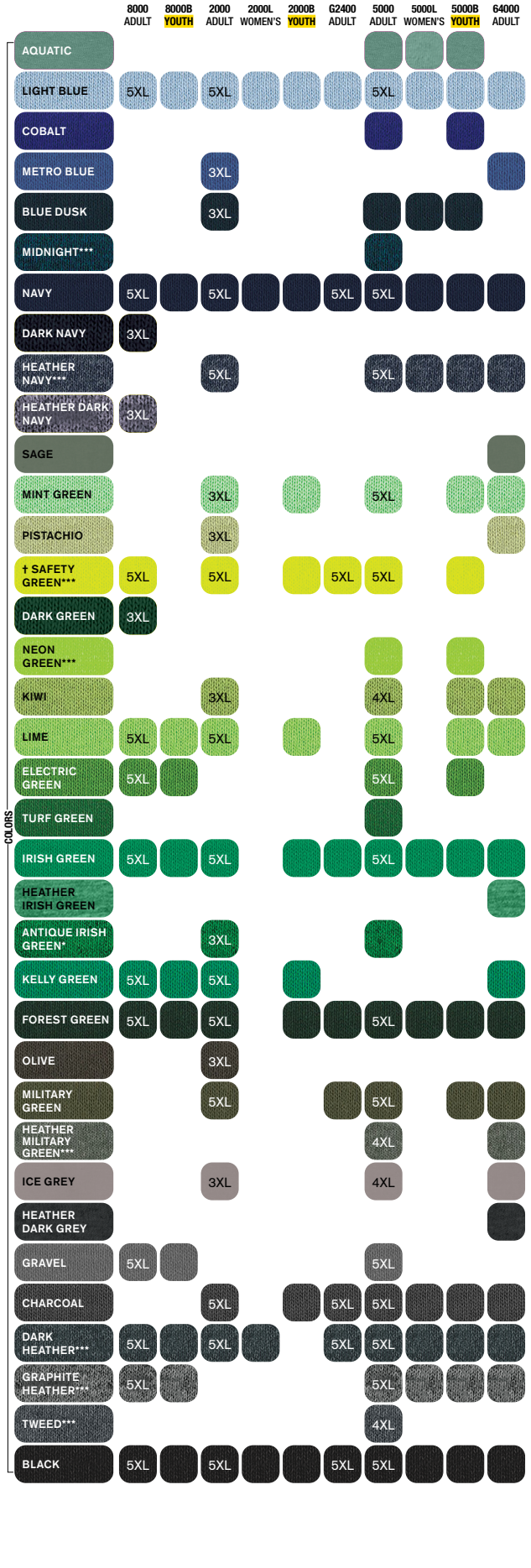

*90/10 cotton/polyester **99/1 cotton/polyester ***50/50 cotton/polyester ****65/35 polyester/ring spun cotton † Safety Green is compliant with ANSI/ISEA 107 high-visibility standards.

SPORT-TEK®

SUN-SMART POSI-UV PRO TEES

LOCKS IN COLORS WITH POSICHARGE® | MOISTURE-WICKING | BREATHABLE | TEAR-AWAY LABEL | POSICHARGE® UV PRO



These high-performance tees have a soft, matte hand and deliver exceptional UV protection, PosiCharge color-locking technology and moisture wicking.

ST420LS ADULT | YST420LS YOUTH


WHITE


DARK SMOKE GREY


BLACK


SAPPHIRE


TRUE ROYAL


TRUE NAVY


TRUE RED (ST420LS ONLY)


DEEP RED


CARDINAL (ST420LS ONLY)


KELLY GREEN (ST420LS ONLY)


FOREST GREEN (ST420LS ONLY)


LIGHT BLUE (ST420LS ONLY)


SOFT CORAL


BRIGHT SEAFOAM


YELLOW (ST420LS ONLY)

LST420LS WOMEN'S


WHITE


DARK SMOKE GREY


BLACK


LIGHT BLUE


TRUE NAVY


SOFT CORAL


BRIGHT SEAFOAM

SPORT-TEK® POSI-UV® PRO TEES

- 4-ounce, 100% polyester interlock with PosiCharge® technology
- UPF rating of 50
- Removable tag for comfort and relabeling
- Set-in sleeves

POSI-UV® PRO LONG SLEEVE TEE
ST420LS
ADULT SIZES: XS–4XL

WOMEN'S POSI-UV® PRO LONG SLEEVE
LST420LS
ADULT SIZES: XS–4XL

YOUTH POSI-UV® PRO LONG SLEEVE TEE
YST420LS
YOUTH SIZES: XS–XL

ST420 ADULT | YST420 YOUTH


WHITE


DARK SMOKE GREY


BLACK


SAPPHIRE


TRUE ROYAL


TRUE NAVY


TRUE RED


DEEP RED


CARDINAL


KELLY GREEN (ST420 ONLY)


FOREST GREEN


LIGHT BLUE


SOFT CORAL


BRIGHT SEAFOAM


YELLOW

POSI-UV® PRO TEE
ST420
ADULT SIZES: XS–4XL

YOUTH POSI-UV® PRO TEE
YST420
YOUTH SIZES: XS–XL

POSI-UV® PRO LONG SLEEVE HOODIE
ST420LSH
ADULT SIZES: XS–4XL



ST420LSH ADULT


WHITE


DARK SMOKE GREY


BLACK


LIGHT BLUE


TRUE NAVY


SOFT CORAL


BRIGHT SEAFOAM


SAPPHIRE


TRUE ROYAL

ST370 ADULT | YST370


IRON GREY


WHITE


FOREST GREEN


LIME SHOCK


NEON ORANGE


DEEP RED


MAROON


PURPLE


TRUE NAVY


TRUE ROYAL

SPORT-TEK® CAMOHEX TEES
- 4-ounce,
- 100% polyester interlock
- Set-in sleeves

CAMOHEX TEE
ST370
ADULT SIZES: XS–4XL

YOUTH CAMOHEX TEE
YST370
YOUTH SIZES: XS–XL



MOISTURE-WICKING

TAG-FREE

TRI-BLEND WICKING

MOISTURE-WICKING

TEAR-AWAY LABEL

LOCKS IN COLORS WITH POSICHARGE®

SPORT-TEK® POSICHARGE® TRI-BLEND WICKING RAGLAN TEES

- 4.4-ounce, 75/13/12 polyester/cotton/rayon jersey with PosiCharge technology
- 4.6-ounce, 75/13/12 polyester/cotton/rayon jersey with PosiCharge technology (Black Triad Solid)
- 4.7-ounce, 75/13/12 polyester/cotton/rayon jersey with PosiCharge technology (White Triad Solid)
- Removable tag for comfort and relabeling
- Contrast neck taping (except White Triad Solid, which is dyed-to-match)
- Raglan sleeves

POSICHARGE® TRI-BLEND WICKING RAGLAN TEE
ST400 *Colors, Heathers*
Black Triad Solid
White Triad Solid
ADULT SIZES: XS–4XL

WOMEN'S POSICHARGE® TRI-BLEND WICKING SCOOP NECK RAGLAN TEE
LST400
Colors, Heathers
Black Triad Solid
White Triad Solid
WOMEN'S SIZES: XS–4XL

YOUTH POSICHARGE® TRI-BLEND WICKING RAGLAN TEE
YST400
Colors, Heathers
Black Triad Solid
YOUTH SIZES XS–XL

POSICHARGE® LONG SLEEVE TRI-BLEND WICKING RAGLAN TEE
ST400LS
Heathers
Triad Solids
ADULT SIZES: XS–4XL



ST400 ADULT | YST400 YOUTH


BLACK TRIAD SOLID/DARK GREY HEATHER (ST400 ONLY)


DARK GREY HEATHER/ LIGHT GREY HEATHER (ST400 ONLY)


TRUE ROYAL HEATHER/LIGHT GREY HEATHER (ST400 ONLY)


BLACK TRIAD SOLID


WHITE TRIAD SOLID (ST400 ONLY)


DARK GREY HEATHER


LIGHT GREY HEATHER


FOREST GREEN HEATHER (ST400 ONLY)


DEEP ORANGE HEATHER (ST400 ONLY)


TRUE RED HEATHER (ST400 ONLY)


TRUE NAVY HEATHER


TRUE ROYAL HEATHER


POND BLUE HEATHER (ST400 ONLY)

LST400 WOMEN'S


BLACK TRIAD SOLID


WHITE TRIAD SOLID


DARK GREY HEATHER


LIGHT GREY HEATHER


TRUE NAVY HEATHER


TRUE ROYAL HEATHER

ST400LS ADULT


LIGHT GREY HEATHER


DARK GREY HEATHER


TRUE NAVY HEATHER


TRUE ROYAL HEATHER


TRUE RED HEATHER


WHITE TRIAD SOLID


BLACK TRIAD SOLID


BLACK TRIAD SOLID/DARK GREY HEATHER

SPORT-TEK® WOMEN'S POSICHARGE® TRI-BLEND WICKING TANK

LST402 *Heathers*
Black Triad Solid

- 4.4-ounce, 75/13/12 polyester/cotton/rayon jersey with PosiCharge technology
- 4.6-ounce, 75/13/12 polyester/cotton/rayon jersey with PosiCharge technology (Black Triad Solid)
- Self-fabric binding at neck and armholes
- Slight drop tail hem

WOMEN'S SIZES: XS–4XL

LST402 WOMEN'S


BLACK TRIAD SOLID


DARK GREY HEATHER


LIGHT GREY HEATHER


PINK RASPBERRY HEATHER


TRUE ROYAL HEATHER


POND BLUE HEATHER



SPORT-TEK®



SPORT-TEK® POSICHARGE® TRI-BLEND WICKING 1/4-ZIP PULLOVERS

- 4.4-ounce, 75/13/12 polyester/cotton/rayon jersey with PosiCharge technology
- 4.6-ounce, 75/13/12 polyester/cotton/rayon jersey with PosiCharge technology (Black Triad Solid)
- Cadet collar
- Reverse coil zipper
- Set-in sleeves
- Open cuffs and hem

POSICHARGE® TRI-BLEND WICKING 1/4-ZIP PULLOVER

ST407 *Heathers*
Black Triad Solid
ADULT SIZES: XS–4XL

WOMEN'S POSICHARGE® TRI-BLEND WICKING 1/4-ZIP PULLOVER

LST407 *Heathers*
Black Triad Solid
- Princess seams

WOMEN'S SIZES: XS–4XL

ST407 ADULT | LST407 WOMEN'S


BLACK TRIAD SOLID


DARK GREY HEATHER


LIGHT GREY HEATHER


TRUE NAVY HEATHER


TRUE ROYAL HEATHER


POND BLUE HEATHER

COLORBLOCK RAGLAN JERSEYS



T200 ADULT | YT200 YOUTH


HEATHER GREY/BLACK


HEATHER GREY/RED


HEATHER GREY/NAVY


HEATHER GREY/ROYAL


DARK HEATHER GREY/BLACK (T200 ONLY)


WHITE/ BLACK


WHITE/ IRON GREY (T200 ONLY)


WHITE/ HEATHER GREY


WHITE/ FOREST


WHITE/ GOLD


WHITE/ DEEP ORANGE


WHITE/ RED


WHITE/ MAROON


WHITE/ BRIGHT PINK


WHITE/ PURPLE


WHITE/ NAVY


WHITE/ ROYAL


CAROLINA BLUE/ NAVY (T200 ONLY)

TAG-FREE

SPORT-TEK® COLORBLOCK RAGLAN JERSEYS

- 5.2-ounce, 100% ring spun combed cotton
- Rib knit neck
- 3/4 raglan sleeves
- Curved hem

COLORBLOCK RAGLAN JERSEY

T200 *Whites/Colors Heathers*
ADULT SIZES: XS–6XL
SIZES UP TO 6XL

YOUTH COLORBLOCK RAGLAN JERSEY

YT200 *Whites/Colors Heathers*
YOUTH SIZES: XS–XL

HEATHER CONTENDER TEES



SPORT-TEK® HEATHER CONTENDER™ TEES

- 3.8-ounce, 100% polyester jersey
- Removable tag for comfort and relabeling
- Set-in sleeves

HEATHER CONTENDER™ TEES
ST360
ADULT SIZES: XS–4XL

TALL SIZES
(TST360)

WOMEN'S HEATHER CONTENDER™ SCOOP NECK TEE
LST360
WOMEN'S SIZES: XS–4XL

YOUTH CONTENDER™ TEE
YST360
YOUTH SIZES: XS–XL

LONG SLEEVE HEATHER CONTENDER™ TEE
ST360LS
ADULT SIZES: XS–4XL

ST360 ADULT | TST360 TALL | YST360 YOUTH



GRAPHITE HEATHER | VINTAGE HEATHER | FOREST GREEN HEATHER (ST360 & TST360 ONLY) | TURF GREEN HEATHER (ST360 ONLY) | DEEP ORANGE HEATHER (ST360 ONLY) | SCARLET HEATHER | PURPLE HEATHER (ST360 ONLY) | TRUE NAVY HEATHER | TRUE ROYAL HEATHER | COBALT HEATHER (ST360 & TST360 ONLY) | BLUE WAKE HEATHER (ST360 & TST360 ONLY)

LST360 WOMEN'S



GRAPHITE HEATHER | VINTAGE HEATHER | SCARLET HEATHER | PURPLE HEATHER | TRUE NAVY HEATHER | TRUE ROYAL HEATHER | COBALT HEATHER | BLUE WAKE HEATHER



ST360LS ADULT



GRAPHITE HEATHER | VINTAGE HEATHER | SCARLET HEATHER | TRUE NAVY HEATHER | TRUE ROYAL HEATHER

RACERMESH TEES

SPORT-TEK®

ST340 ADULT | YST340 YOUTH



BLACK | WHITE | GRAPHITE (ST340 ONLY) | SILVER | GREY HEATHER | NEON GREEN | NEON YELLOW (ST340 ONLY) | NEON ORANGE



TRUE RED | DEEP RED (ST340 ONLY) | MAROON (ST340 ONLY) | TRUE NAVY | TRUE ROYAL | TRUE ROYAL HEATHER (ST340 ONLY) | POND BLUE (ST340 ONLY)

SPORT-TEK® POSICHARGE® RACERMESH® TEES

- 3.8-ounce, 100% polyester flat back mesh with PosiCharge® technology
- Set-in sleeves

POSICHARGE® RACERMESH® TEE
ST340 *Colors*
Heathers
ADULT SIZES: XS–4XL

WOMEN'S POSICHARGE® RACERMESH® V-NECK TEE
LST340 *Colors*
Heathers
- Self-fabric V-neck

WOMEN'S SIZES: XS–4XL

YOUTH POSICHARGE® RACERMESH® TEE
YST340 *Colors*
Heathers
YOUTH SIZES: XS–XL

POSICHARGE® RACERMESH® LONG SLEEVE TEE
ST340LS *Colors*
Heathers
ADULT SIZES: XS–4XL

LST340 WOMEN'S



BLACK | WHITE | SILVER | NEON ORANGE | TRUE RED | TRUE NAVY | TRUE ROYAL | POND BLUE

ST340LS ADULT



BLACK | WHITE | GRAPHITE | GREY HEATHER | SILVER | NEON GREEN | NEON YELLOW | TRUE RED | TRUE NAVY | TRUE ROYAL | POND BLUE





SPORT-TEK®

THE COMPETITOR: OUR #1 PERFORMANCE TEE



LOCKS IN COLORS WITH POSICHARGE®

TEAR-AWAY LABEL

MOISTURE-WICKING

SPORT-TEK® POSICHARGE® COMPETITOR™ TEES

- 3.8-ounce, 100% polyester interlock with PosiCharge® technology
- Removable tag for comfort and relabeling
- Set-in sleeves

ST350LS ADULT | YST350LS YOUTH | TST350LS TALL



BLACK | WHITE | SILVER | GREY CONCRETE (ST350LS & YST350LS ONLY) | IRON GREY | IRON GREY HEATHER (ST350LS & YST350LS ONLY) | FOREST GREEN (ST350LS & YST350LS ONLY) | LIME SHOCK (ST350LS & YST350LS ONLY) | NEON YELLOW (ST350LS ONLY) | GOLD (ST350LS & YST350LS ONLY) | DEEP ORANGE (ST350LS ONLY) | NEON ORANGE (ST350LS & YST350LS ONLY)



COYOTE BROWN (ST350LS ONLY) | OLIVE DRAB GREEN (ST350LS ONLY) | WOODLAND BROWN (ST350LS ONLY) | TRUE RED | DEEP RED | NEON PINK (ST350LS & YST350LS ONLY) | MAROON (ST350LS & YST350LS ONLY) | PURPLE (ST350LS & YST350LS ONLY) | TRUE NAVY | TRUE ROYAL | ATOMIC BLUE (ST350LS & YST350LS ONLY) | CAROLINA BLUE (ST350LS & YST350LS ONLY)

LST353LS WOMEN'S



BLACK | WHITE | GREY CONCRETE HEATHER | IRON GREY | SILVER | FOREST GREEN | LIME SHOCK | TRUE RED



DEEP RED | NEON PINK | HOT CORAL | PURPLE | TRUE NAVY | TRUE ROYAL | ATOMIC BLUE | CAROLINA BLUE

LONG SLEEVE POSICHARGE® COMPETITOR™ TEES

ST350LS

ADULT SIZES: XS–4XL

TALL SIZES LT–4XLT

(TST350LS)

WOMEN'S LONG SLEEVE POSICHARGE® COMPETITOR™ V-NECK TEE

LST353LS

- Self-fabric V-neck

WOMEN'S SIZES: XS–4XL

YOUTH LONG SLEEVE POSICHARGE® COMPETITOR™ TEE

YST350LS

YOUTH SIZES: XS–XL

ST350 ADULT | YST350 YOUTH | TST350 TALL



BLACK | WHITE | IRON GREY | IRON GREY HEATHER (ST350 & YST350 ONLY) | GREY CONCRETE | GREY CONCRETE HEATHER | SILVER | FOREST GREEN | KELLY GREEN | LIME SHOCK | NEON YELLOW



GOLD (ST350 & YST350 ONLY) | VEGAS GOLD (ST350 ONLY) | SAND (ST350 & TST350 ONLY) | COYOTE BROWN (ST350 ONLY) | OLIVE DRAB GREEN (ST350 ONLY) | TRUE KELLY GREEN (ST350 ONLY) | WOODLAND BROWN (ST350 ONLY) | TEXAS ORANGE (ST350 & YST350 ONLY) | DEEP ORANGE | NEON ORANGE | TRUE RED



DEEP RED | MAROON | CARDINAL | NEON PINK (ST350 & YST350 ONLY) | PURPLE (ST350 & YST350 ONLY) | TRUE NAVY | TRUE ROYAL HEATHER (ST350 ONLY) | TRUE ROYAL | TRUE NAVY HEATHER (ST350 ONLY) | TROPIC BLUE | ATOMIC BLUE | CAROLINA BLUE

POSICHARGE® COMPETITOR™ TEES
ST350
ADULT SIZES: XS–4XL
TALL SIZES LT–4XLT
(TST350)

WOMEN'S POSICHARGE® COMPETITOR™ TEE
LST350
WOMEN'S SIZES: XS–4XL

YOUTH POSICHARGE® COMPETITOR™ TEE
YST350
YOUTH SIZES: XS–XL

WOMEN'S POSICHARGE® COMPETITOR™ V-NECK TEE
LST353
- Self-fabric V-neck

WOMEN'S SIZES: XS–4XL

LST350 WOMEN'S



BLACK | WHITE | IRON GREY | GREY CONCRETE | IRON GREY HEATHER | GREY CONCRETE HEATHER | SILVER | FOREST GREEN | KELLY GREEN



LIME SHOCK | NEON YELLOW | GOLD | DEEP ORANGE | NEON ORANGE | TRUE RED | DEEP RED | MAROON | CARDINAL



NEON PINK | PURPLE | TRUE NAVY | TRUE ROYAL | TROPIC BLUE | ATOMIC BLUE | CAROLINA BLUE

LST353 WOMEN'S



BLACK | WHITE | IRON GREY | SILVER | GREY CONCRETE HEATHER | LIME SHOCK | HOT CORAL | TRUE RED | DEEP RED | PURPLE | TRUE NAVY | TRUE ROYAL | TROPIC BLUE | CAROLINA BLUE

SPORT-TEK®

COMPETITOR POSICHARGE STYLES

MOISTURE WICKING

LOCKS IN COLORS WITH POSICHARGE™

TEAR-AWAY LABEL



SPORT-TEK® COMPETITOR™ UNITED CREW

- 3.8-ounce, 100% polyester interlock with PosiCharge® technology
- UPF rating of 30+
- Moisture-wicking
- Contrast colorblocking on shoulders

COMPETITOR™ UNITED CREW
ST100
ADULT SIZES: XS–4XL

YOUTH COMPETITOR™ UNITED CREW
YST100
YOUTH SIZES: XS–XL

SPORT-TEK® COMPETITOR™ UNITED 7" SHORT

- 3.8-ounce, 100% polyester interlock
- UPF rating of 30+
- Moisture-wicking
- Side pockets
- Contrast colorblocking on shoulders

COMPETITOR™ UNITED 7" SHORT
ST103
ADULT SIZES: XS–4XL

YOUTH COMPETITOR™ UNITED 5" SHORT
YST103
YOUTH SIZES: XS–XL

ST100 ADULT | YST100 YOUTH



WHITE/ WHITE | WHITE/ BLACK | IRON GREY /WHITE | BLACK/ WHITE | CAROLINA BLUE/ WHITE | TRUE ROYAL/ WHITE | TRUE NAVY/ WHITE | DEEP RED/ WHITE | MAROON/ WHITE | PURPLE/ WHITE | FOREST GREEN/ WHITE | DEEP ORANGE/ WHITE | BLACK/ LIME SHOCK | GOLD/ WHITE

ST103 ADULT | YST103 YOUTH

SPORT-TEK® POSICHARGE® COMPETITOR™ POCKETED SHORTS

- 3.8-ounce, 100% polyester interlock with PosiCharge® technology
- Removable tag for comfort and relabeling
- Elastic waistband
- Side pockets

POSICHARGE® COMPETITOR™ POCKETED SHORT
ST355P
- Continuous loop drawcord
- 9-inch inseam

ADULT SIZES: XS–4XL

YOUTH POSICHARGE® COMPETITOR™ POCKETED SHORT

YST355P
- No drawcord
- 9-inch inseam

YOUTH SIZES: XS–XL

POSICHARGE® COMPETITOR™ 7" POCKETED SHORT

ST349P
- Continuous loop drawcord
- 7-inch inseam

ADULT SIZES: XS–4XL

ST355P ADULT | YST355P YOUTH



BLACK | IRON GREY | TRUE NAVY | TRUE ROYAL (ST355P ONLY)

ST349P ADULT



WHITE | IRON GREY | BLACK | TRUE ROYAL | TRUE NAVY | DEEP RED | SILVER | FOREST GREEN

SPORT-TEK® POSICHARGE® COMPETITOR™ TANK
ST356
- 3.8-ounce, 100% polyester interlock with PosiCharge technology
- Removable tag for comfort and relabeling
- Binding at neck and armholes

ADULT SIZES: XS–4XL

SPORT-TEK® WOMEN'S POSICHARGE® COMPETITOR™ RACERBACK TANK
LST356
- 3.8-ounce, 100% polyester interlock with PosiCharge technology
- Removable tag for comfort and relabeling
- Self-fabric binding at neck and armholes

WOMEN'S SIZES: XS–4XL



LST356 WOMEN'S


BLACK | WHITE | IRON GREY | LIME SHOCK | HOT CORAL | TRUE RED | NEON PINK | PURPLE | TRUE NAVY | TRUE ROYAL

ST356 ADULT


BLACK | WHITE | IRON GREY | TRUE RED | TRUE NAVY | TRUE ROYAL

SPORT-TEK® POSICHARGE® COMPETITOR™ HOODED PULLOVERS
- 3.8-ounce, 100% polyester interlock with PosiCharge technology
- Removable tag for comfort and relabeling
- Three-panel hood
- Set-in sleeves
- Open cuffs and hem

POSICHARGE® COMPETITOR™ HOODED PULLOVER
ST358

ADULT SIZES: XS–4XL

YOUTH POSICHARGE® COMPETITOR™ HOODED PULLOVER
YST358

YOUTH SIZES: XS–XL

ST358 ADULT | YST358 YOUTH


BLACK | IRON GREY | SILVER | TRUE RED (ST358 ONLY) | TRUE NAVY | TRUE ROYAL (ST358 ONLY)

SPORT-TEK® POSICHARGE® COMPETITOR™ 1/4-ZIP PULLOVERS
- 3.8-ounce, 100% polyester interlock with PosiCharge® technology
- Removable tag for comfort and relabeling
- Cadet collar
- Reverse coil zipper
- Set-in sleeves
- Open cuffs and hem

POSICHARGE® COMPETITOR™ 1/4-ZIP PULLOVER
ST357

ADULT SIZES: XS–4XL

WOMEN'S POSICHARGE® COMPETITOR™ 1/4-ZIP PULLOVER
LST357
- Princess seams
- Drop tail hem

WOMEN'S SIZES: XS–4XL

YOUTH POSICHARGE® COMPETITOR™ 1/4-ZIP PULLOVER
YST357

YOUTH SIZES: XS–XL

ST357 ADULT | YST357 YOUTH


BLACK | WHITE (ST357 ONLY) | IRON GREY | GREY CONCRETE | TRUE RED (ST357 ONLY) | DEEP RED (ST357 ONLY) | TRUE NAVY | TRUE ROYAL | ATOMIC BLUE (ST357 ONLY)

LST357 WOMEN'S


BLACK | WHITE | IRON GREY | GREY CONCRETE | TRUE RED | TRUE NAVY | TRUE ROYAL | ATOMIC BLUE

FOR LEGENDS LIKE YOU



NIKE rLEGEND TEES

This is the stuff of which legends are made. The Team rLegend Tee is made with 100% recycled polyester and powered by Dri-FIT technology—so you'll get peak performance with less impact on the planet. Neck tape for durability. Heat-transfer label for tag-free comfort. A contrast heat transfer Swoosh logo on left chest. Made of 4-ounce, 100% recycled polyester jersey.

TEAM rLEGEND TEE
DV7299
- A contrast heat transfer Swoosh logo on left chest

ADULT SIZES: S–4XL

WOMEN'S TEAM rLEGEND TEE
DV7312
- A contrast heat transfer Swoosh logo on left chest.

WOMEN'S SIZES: S–2XL

YOUTH TEAM rLEGEND TEE
DV7317
- A contrast heat transfer Swoosh logo on left chest.

YOUTH SIZES: XS–XL





WHITE

DARK SMOKE HEATHER (NKDX8730, NKDX8734 & NKDX8787 ONLY)

BLACK

VALOR BLUE

GAME ROYAL

COLLEGE NAVY

UNIVERSITY RED

TEAM MAROON

DEEP MAROON

COURT PURPLE

APPLE GREEN

GORGE GREEN

DESERT ORANGE

CARBON HEATHER (DV7299, DV7312 & DV7317 ONLY)



SWOOSH SLEEVE rLEGEND TEE
NKDX8730
- A contrast heat transfer Swoosh logo on left sleeve.

ADULT SIZES: S–4XL

WOMEN'S SWOOSH SLEEVE rLEGEND TEE
NKDX8734
- A contrast heat transfer Swoosh logo on left sleeve.

WOMEN'S SIZES: S–2XL

YOUTH SWOOSH SLEEVE rLEGEND TEE
NKDX8787
- A contrast heat transfer Swoosh logo on left sleeve.

YOUTH SIZES: XS–XL









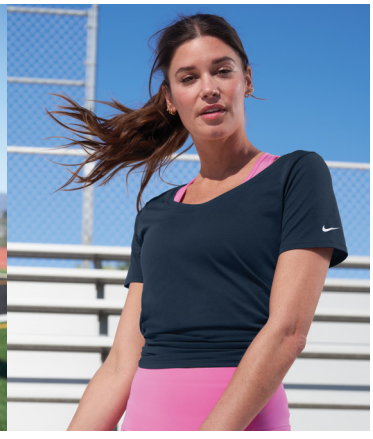

WHITE

COLLEGE NAVY

GYM RED (NKBQ5231 ONLY)

ANTHRACITE

RUSH BLUE

UNIVERSITY RED

BLACK

GAME ROYAL (NKBQ5231 ONLY)

BRILLIANT ORANGE (NKBQ5231 ONLY)

DRI-FIT

NIKE DRI-FIT COTTON/ POLYESTER TEES

These Nike performance tees feature sweat-wicking fabric to help keep you dry and comfortable. Durable rib knit neck. Heat transfer label for tag-free comfort. Double-needle stitching throughout. Contrast heat transfer Swoosh design trademark on left sleeve. Made of 4.7-ounce, 60/40 cotton/ polyester Dri-FIT fabric.

DRI-FIT COTTON/POLYESTER LONG SLEEVE TEE
NKBQ5230
- Rib knit cuffs.

ADULT SIZES: XS–4XL

DRI-FIT COTTON/POLYESTER TEE
NKBQ5231

ADULT SIZES: XS–4XL

WOMEN'S DRI-FIT COTTON/ POLYESTER SCOOP NECK TEE
NKBQ5234

WOMEN'S SIZES: S–2XL

JOIN THE NIKE CLUB

NIKE CLUB FLEECE SLEEVE SWOOSH STYLES

Built with versatility in mind, this brushed-back fleece is perfect for work or play. Cozy and warm, it is obvious why Club Fleece is Nike's bestselling fleece. Design details include rib knit cuffs and hem. A contrast Swoosh logo is embroidered on left sleeve. Made of 8.2-ounce, 80/20 cotton/polyester.

A. **PULLOVER HOODIE**
NKDR1499
- Jersey-lined, three-panel hood with dyed-to-match drawcords
- Front pouch pocket

ADULT SIZES: XS–4XL

B. **WOMEN'S PULLOVER HOODIE**
NKFD9889
- Made of 8.3-ounce, 80/20 cotton/polyester
- Three-panel hood with dyed-to-match drawcords
- Front pouch pocket

WOMEN'S SIZES: S–2XL

C. **CREW**
NKFD9863
- Made of 8.3-ounce, 80/20 cotton/polyester
- Rib knit collar

ADULT SIZES: XS–4XL

D. **FULL-ZIP HOODIE**
NKDR1513
- Jersey-lined, three-panel hood with dyed-to-match drawcords and zipper (Charcoal Heather has anthracite drawcords and zipper)
- Front pockets

ADULT SIZES: XS–4XL

E. **WOMEN'S FULL-ZIP HOODIE**
NKFD9890
- Made of 8.3-ounce, 80/20 cotton/polyester
- Three-panel hood with dyed-to-match drawcords and dyed-to-match zipper
- Front pockets

WOMEN'S SIZES: S–2XL

F. **ADULT 1/2-ZIP**
NKDX6718
- Made of 8.3-ounce, 80/20 cotton/polyester
- Dyed-to-match zipper
- Side pockets

ADULT SIZES: XS–4XL

G. **WOMEN'S 1/2-ZIP**
NKDX6720
- Made of 8.3-ounce, 80/20 cotton/polyester
- Dyed-to-match zipper
- Front pouch pocket

WOMEN'S SIZES: S–2XL









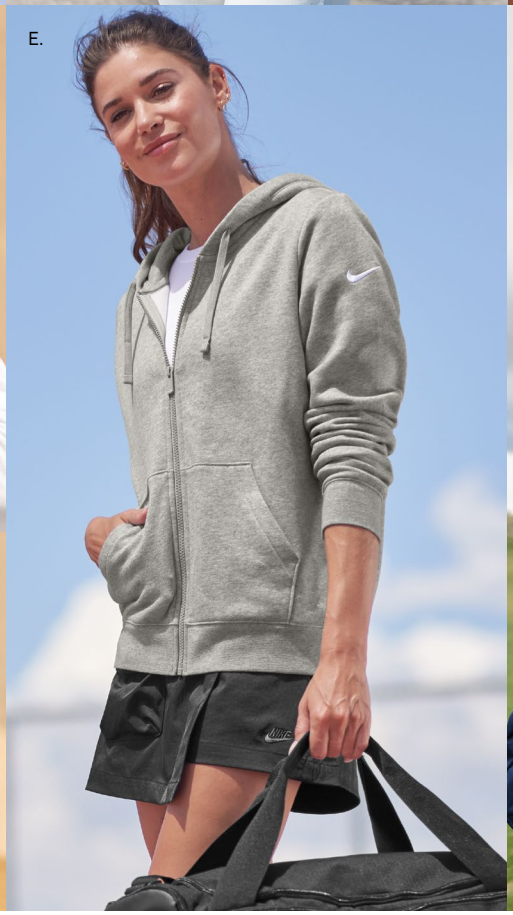







G.



WHITE

CHARCOAL HEATHER
(NKFD9890 & NKDR1513 ONLY)

LIGHT GAME ROYAL HEATHER
(NKDX6718 & NKDX6720 ONLY)

DARK GREY HEATHER

UNIVERSITY RED
NKDR1513, NKFD9890, NKDR1499 &
NKFD9889 ONLY

GAME ROYAL
(NKFD9889, NKDR1499, NKDX6718,
NKDX6720, & NKFD9863 ONLY)

MIDNIGHT NAVY

GORGE GREEN
(NKFD9889 & NKDR1499 ONLY)

ANTHRACITE
(NKFD9863, NKDR1499, NKDX6718, NKDX6720, NKFD9889 ONLY)

BLACK


BLACK
ANTHRACITE
CHARCOAL HEATHER
NAVY
GAME ROYAL
WHITE
DARK GREY HEATHER





THERMA-FIT HOODIES

NIKE THERMA-FIT POCKET FLEECE HOODIES
These hoodies with a zippered left arm pocket bring the heat to your workout with Therma-FIT fabric. Therma-FIT helps manage your body's natural heat to keep warm in cold-weather conditions. The design includes a three-panel hood with black drawcords, self-fabric cuffs and hem. A contrast Swoosh logo is embroidered on left sleeve. A contrast Therma-FIT logo is embroidered on back hem. Made of 7.4-ounce, 100% polyester Therma-FIT fabric with at least 50% recycled content.

THERMA-FIT POCKET 1/4-ZIP FLEECE HOODIE
NKFD9742
- Dyed-to-match zipper
- Front pouch pocket

ADULT SIZES: XS–4XL

THERMA-FIT POCKET PULLOVER FLEECE HOODIE
NKFD9735
- Front pouch pocket

ADULT SIZES: XS–4XL

THERMA-FIT POCKET FULL-ZIP FLEECE HOODIE
NKFD9859
- Dyed-to-match zipper
- Front pockets

ADULT SIZES: XS–4XL



carhartt
COMPANY GEAR™

THE HARDEST WORKING T-SHIRTS AND SWEATSHIRTS



DESERT | BLUESTONE | CARBON HEATHER | BRITE LIME | CARHARTT® BROWN | LAKESHORE



BRITE ORANGE | NAVY | BLACK | HEATHER GREY | NORTH WOODS HEATHER



BLACK | CARBON HEATHER | NAVY | HEATHER GREY | BRITE ORANGE | BRITE LIME

CARHARTT® WORKWEAR POCKET SHORT SLEEVE T-SHIRTS

CTK87

- Durable 6.75-ounce, 100% cotton jersey knit
- 90/10 cotton/polyester (Heather Grey)
- 60/40 cotton/polyester (Other Heathers, Brite Lime, Brite Orange)
- Rib knit crewneck
- Tagless neck label
- Left chest pocket
- Side-seamed construction minimizes twisting
- Carhartt label sewn on left chest pocket
- Loose fit

ADULT SIZES: S–4XL

TALL SIZES LT–3XLT **(CTTK87)**

WORKWEAR POCKET LONG SLEEVE T-SHIRT

CTK126

- Rib knit cuffs

ADULT SIZES: S–4XL

CARHARTT® MIDWEIGHT HOODED ZIP-FRONT SWEATSHIRT

CTK122

- 10.5-ounce, 50/50 cotton/polyester blend or 59/41 cotton/polyester blend (Black, Carbon Heather, Moss, New Navy)*
- 50/50 cotton/polyester blend (Brite Lime, Brite Orange)
- 70/30 cotton/polyester blend (Heather Grey)
- Attached three-piece hood with drawcord closure
- Full-length brass front zipper
- Two front hand warmer pockets
- Stretchable, spandex-reinforced, rib knit cuffs and waistband
- Carhartt-strong, triple-stitching on pocket
- Carhartt label sewn on left hand warmer pocket
- Loose fit

ADULT SIZES: S–4XL



HEATHER GREY | MOSS | NEW NAVY | CARBON HEATHER | BLACK | BRITE ORANGE | BRITE LIME

CARHARTT® MIDWEIGHT HOODED SWEATSHIRTS

CTK121

- 10.5-ounce, 50/50 cotton/polyester blend or 59/41 cotton/polyester blend (Black, Carbon Heather, Moss, New Navy)*
- 50/50 cotton/polyester blend (Brite Lime, Brite Orange)
- 70/30 cotton/polyester blend (Heather Grey)
- Attached three-piece hood with drawcord closure
- Front hand warmer pocket
- Stretchable, spandex-reinforced, rib knit cuffs and waistband
- Carhartt-strong, triple-stitched main seams
- Carhartt label sewn on hand warmer pocket
- Loose fit

ADULT SIZES: S–4XL

TALL SIZES LT–3XLT **(CTTK121)**



HEATHER GREY | MOSS | NEW NAVY | CARBON HEATHER | BLACK | BRITE ORANGE (CTK121 ONLY) | BRITE LIME (CTK121 ONLY)

CARHARTT® RAIN DEFENDER® PAXTON HEAVYWEIGHT HOODED ZIP MOCK SWEATSHIRT

CT100617

- 13-ounce, 75/25 cotton/polyester blend or 55/45 cotton/polyester blend with Rain Defender durable water-repellent finish (Black, New Navy)**
- 55/45 cotton/polyester blend (Carbon Heather)
- Attached jersey-lined three-piece hood with drawcord closure
- Mock neck collar with 8-inch antique-finish brass zipper
- Front hand warmer pocket with hidden security pocket inside
- Stretchable, spandex-reinforced, rib knit cuffs and waistband
- Carhartt label sewn on hand warmer pocket
- Loose fit

ADULT SIZES: S–4XL



BLACK | CARBON HEATHER | NEW NAVY

CARHARTT® RAIN DEFENDER® PAXTON HEAVYWEIGHT HOODED SWEATSHIRT

CT100615

- 13-ounce, 75/25 cotton/polyester blend or 55/45 cotton/polyester blend with Rain Defender durable water-repellent finish (Black, New Navy)**
- 55/45 cotton/polyester blend (Carbon Heather)
- Attached jersey-lined three-piece hood with drawcord closure
- Front hand warmer pocket with hidden security pocket inside
- Stretchable, spandex-reinforced, rib knit cuffs and waistband
- Carhartt label sewn on hand warmer pocket
- Loose fit

ADULT SIZES: S–4XL



BLACK | CARBON HEATHER | NEW NAVY

**Select colors in Carhartt fleece are currently transitioning from a 50/50 cotton/poly blend to a 59/41 cotton/poly blend. Weight and fabric properties remain the same. Your order may contain a combination of both fabrics.*

***Select colors in Carhartt fleece are currently transitioning from a 75/25 cotton/poly blend to a 55/45 cotton/poly blend. Weight and fabric properties remain the same. Your order may contain a combination of both fabrics.*

Carhartt reserves the right to prohibit the addition to any Carhartt product any mark, name, design or logo that does not meet the high standards of the brand. Unless for uniforming end use, Carhartt products may not be resold without embellishment. Please contact your sales representative for more information.

STANLEY/STELLA



NEW!

STANLEY/STELLA UNISEX SWEATSHIRTS

- 10.3-ounce (350-gram)
- 80% organic combed ring spun cotton/20% recycled polyester brushed 3-end fleece, cotton face
- Herringbone back neck taping
- Self-fabric half moon at back neck
- 1x1 rib knit cuffs and hem
- 100% recycled polyester tear-away label
- Modern medium fit: Designed for a roomier fit, opened up across the chest and shoulders.

CRUISER HOODED SWEATSHIRT

SXU003

- Double self-fabric lined hood
- Dyed-to-match round drawcords with metal tips
- Metal eyelets
- Double-needle topstitch on armholes, cuffs and hem seams
- Front pouch pocket

UNISEX SIZES: XXS–5XL
(SELECT COLORS UP TO 5XL)

CHANGER CREWNECK SWEATSHIRT

SXU004

- 1x1 rib knit collar
- Single-needle topstitch at collar
- Double-needle topstitch on armholes, cuffs and hem seams

UNISEX SIZES: XXS–5XL
(SELECT COLORS UP TO 5XL)

WHITE	COOL HEATHER GREY	NATURAL RAW	ECO-HEATHER	HEATHER GREY	MID HEATHER GREY	STONE	DESERT DUST	LATTE	HERITAGE BROWN
SXU003 (5XL), SXU004 (5XL), SXU005 (5XL)	**SXU003, SXU004, SXU006**	**SXU003 (5XL), SXU004 (5XL), SXU005 (5XL), SXU006**	**SXU003**	**SXU003 (5XL), SXU004 (5XL), SXU005 (5XL), SXU006**	**SXU003**	**SXU003, SXU004**	**SXU003, SXU004**	**SXU003, SXU004, SXU005, SXU006**	**SXU003, SXU004**





CULTIVATOR FULL-ZIP HOODED SWEATSHIRT
SXU005

- Double self-fabric lined hood
- Dyed-to-match round drawcords with metal tips
- Metal eyelets
- Exposed metal zipper
- Double-needle topstitch on armholes, cuffs and hem seams
- Front pouch pockets

UNISEX SIZES: XXS–5XL
(SELECT COLORS UP TO 5XL)

NEW!
STANLEY/STELLA UNISEX FLYER JOGGER
SXU006

- 10.3-ounce (350-gram)
- 80% organic combed ring spun cotton/20% recycle polyester brushed 3-end fleece, cotton face
- Self-fabric elastic waistband
- Dyed-to-match drawcords with metal tips
- Embroidered eyelets
- Side seam pockets
- Back welt pocket
- 1x1 rib knit cuffs
- 100% recycled polyester tear-away label

UNISEX SIZES: XXS–3XL

KHAKI GREEN
SXU003, SXU004, SXU005, SXU006

MISTY JADE
SXU003, SXU004

FRENCH NAVY
SXU003 (5XL), SXU004 (5XL), SXU005 (5XL), SXU006

STARGAZER
SXU003 (5XL), SXU004 (5XL), SXU005 (5XL), SXU006

MINDFUL BLUE
SXU003, SXU004

BLUE SOUL
SXU003, SXU005

LAVENDER
SXU003

INDIA INK GREY
SXU003, SXU004

DARK HEATHER GREY
SXU003, SXU004, SXU005

BLACK
SXU003 (5XL), SXU004 (5XL), SXU005 (5XL), SXU006

DISTRICT RE COLLECTION™

100% recycled fabric, never re-dyed.









DISTRICT® RE-FLEECE™
- 8.1-ounce, 60% recycled cotton/40% recycled polyester
- 54% recycled cotton/40% recycled polyester/6% recycled rayon (Light Heather Grey)
- This product's carbon footprint has been measured and reduced through a combination of preferred materials and investing in carbon offset projects though the ClimeCo Certified Product™ Program
- Side seamed
- Coverstitch details throughout
- Recycled, undyed tear-away label

RE-FLEECE™ HOODIE
DT8100
- Recycled natural color twill back neck tape
- Recycled natural color drawcords
- 2x1 rib knit cuffs, pocket opening and hem

ADULT SIZES: XS–4XL

RE-FLEECE™ FULL-ZIP HOODIE
DT8102
- Recycled natural color twill back neck tape
- Recycled natural color drawcords
- 2x1 rib knit cuffs, pocket opening and hem
- Metal YKK zipper with dyed-to-match zipper tape

ADULT SIZES: XS–4XL

WOMEN'S RE-FLEECE™ FULL-ZIP HOODIE
DT8103
- Recycled natural color twill back neck tape
- Recycled natural color drawcords
- 2x1 rib knit side panels, cuffs, pocket opening and hem
- Metal YKK zipper with dyed-to-match zipper tape

WOMEN'S SIZES: XS–4XL

WOMEN'S RE-FLEECE™ HOODIE
DT8101
- Recycled natural color twill back neck tape
- Recycled natural color drawcords
- 2x1 rib knit side panels, cuffs, pocket opening and hem

WOMEN'S SIZES: XS–4XL

RE-FLEECE™ CREW
DT8104
- Recycled natural color twill back neck tape
- 2x1 rib knit neck, cuffs and hem

ADULT SIZES: XS–4XL

RE-FLEECE™ JOGGER
DT8107
- 2x1 rib knit waistband and cuffs
- Natural recycled exterior drawcord

ADULT SIZES: XS–4XL

CHARCOAL HEATHER	BLACK	LIGHT HEATHER GREY (NOT AVAILABL IN DT8107)	TRUE NAVY (DT8100, DT8102, DT8103 & DT8104 ONLY)	HEATHERED NAVY (DT8100, DT8101, DT8102, DT8103 & DT8104 ONLY)	MAROON HEATHER (DT8100, DT8101, DT8102 & DT8103 ONLY)	ASH (DT8100, DT8102 & DT8103 ONLY)
WHITE	DEEP GREY HEATHER					

The production process infuses each garment with unique character. Please allow for slight color variation.

PERFECT TRI® FLEECE

DISTRICT® PERFECT TRI® FLEECE PULLOVER HOODIE
DT1300
- 7-ounce, 54/40/6 poly/combed ring spun cotton/rayon
- Self-fabric lined hood with twill back neck tape
- Dyed-to-match drawcords with metal tips
- Side seamed
- 2x1 rib knit cuffs and hem
- Tear-away label

ADULT SIZES: XS–4XL





DISTRICT® PERFECT TRI® FLEECE FULL-ZIP HOODIE
DT1302
- 7-ounce, 54/40/6 poly/combed ring spun cotton/rayon
- Self-fabric lined hood with twill back neck tape
- Dyed-to-match drawcords with metal tips
- YKK Metaluxe® zipper
- Side seamed
- 2x1 rib knit cuffs and hem
- Tear-away label

ADULT SIZES: XS–4XL









DISTRICT® PERFECT TRI® FLEECE JOGGERS
- 7-ounce, 54/40/6 poly/combed ring spun cotton/rayon
- 2x1 rib knit waistband
- Dyed-to-match exterior drawcord with metal tips
- Side seam pockets
- 2x1 rib knit cuffs
- Side seamed
- Tear-away label

PERFECT TRI® FLEECE JOGGER
DT1307
- Right patch pocket on back with rib knit trim

ADULT SIZES: XS–4XL

WOMEN'S PERFECT TRI® FLEECE JOGGER
DT1310

WOMEN'S SIZES: XS–4XL

DISTRICT® PERFECT TRI® FLEECE CREWNECK SWEATSHIRT
DT1304
- 7-ounce, 54/40/6 poly/combed ring spun cotton/rayon
- Raglan sleeves
- Side seamed
- 2x1 rib knit neck, cuffs and hem
- Tear-away label

ADULT SIZES: XS–4XL

DISTRICT® WOMEN'S PERFECT TRI® FLEECE 1/2-ZIP PULLOVER HOODIE
DT1311
- 7-ounce, 54/40/6 poly/combed ring spun cotton/rayon
- Self-fabric lined hood wit twill back neck tape
- Drop shoulder
- Modest crop length
- Dyed-to-match drawcords with metal tips
- YKK Metaluxe® zipper
- Side seamed
- 2x1 rib knit cuffs and hem
- Tear-away label

WOMEN'S SIZES: XS–4XL

RED FROST (DT1300 & DT1304 ONLY)	BLUSH FROST (DT1300 ONLY)	OCHRE YELLOW HEATHER (DT1300 & DT1304 ONLY)	DESERT TAN HEATHER (DT1300 & DT1304 ONLY)	MILITARY GREEN FROST (DT1300, DT1302, DT1304, DT1307 & DT1311 ONLY)	GREY FROST
HEATHERED EUCALYPTUS BLUE (DT1300 ONLY)	ROYAL FROST (DT1300,DT1311, DT1302 & DT1304 ONLY)	NAVY FROST (DT1300, DT1302, DT1304, DT1307 & DT1311 ONLY)	HEATHERED CHARCOAL (DT1300, DT1302 DT130 & DT1311 ONLY)	DEEPEST GREY (DT1300, DT1302 & DT1304 ONLY)	BLACK

DISTRICT®

NEW!

DISTRICT® V.I.T.™ HEAVYWEIGHT FLEECE

These old-school options are oversized, durable and versatile. Colors coordinate with the Heavyweight Very Important Tee® and other Very Important Tees and Fleece.

- 10-ounce, 65/35 ring spun cotton/polyester
- 62/38 ring spun cotton/recycled polyester (Solids, Grey Frost, Jet Black Heather)
- 64/36 ring spun cotton/recycled polyester (Heathered Charcoal, Royal Frost)
- 60/40 ring spun cotton/recycled polyester(Light Heather Grey
- 100% ring spun cotton face (Solids, Jet Black Heather, Light Heather Grey)
- Oversized fit
- Side seamed
- Tear-away label

V.I.T.™ HEAVYWEIGHT FLEECE CREW

DT6154

- Drop shoulder
- Shoulder-to-shoulder back neck tape
- Side seamed
- 2x1 rib knit collar, cuffs and hem

ADULT SIZES: XS–4XL

V.I.T.™ HEAVYWEIGHT FLEECE SWEATPANT

DT6162

- Elastic, self-fabric waistband and cuffs
- Dyed-to-match interior drawcords
- Jersey-lined pockets
- Side seamed

ADULT SIZES: XS–4XL



10 Ounces of Heavyweight Softness.

V.I.T.™ FLEECE

V.I.T.™ HEAVYWEIGHT FLEECE HOODIE

DT6150

- Double-layer one-piece hood
- No drawcord
- Drop shoulder
- Shoulder-to-shoulder back neck tape
- Side seamed
- 2x1 rib knit cuffs and hem

ADULT SIZES: XS–4XL





DISTRICT® V.I.T.™ SUPER HEAVYWEIGHT FLEECE HOODIE

DT6600

The customer favorite V.I.T. fleece, now in a premium 12-ounce weight.

- 12-ounce, 80/20 combed ring spun cotton/poly (Solids, Oatmeal Heather)
- 100% ring spun cotton face (Solids, Oatmeal Heather, Light Heather Grey)
- 75/25 combed ring spun cotton/polyester (Light Heather Grey)
- 60/40 combed ring spun cotton/polyester (Heathers)
- DTG-friendly
- Jersey-lined hood
- Dyed-to-match drawcords and twill back neck tape
- 2x1 rib knit cuffs and hem
- Side seamed
- Tear-away label

ADULT SIZES: XS–4XL

WHITE (DT6150 & DT6162 ONLY)	GREY FROST (DT6150 & DT6600 ONLY)	HEATHERED CHARCOAL	CHARCOAL (DT6150 & DT6600 ONLY)	SMOKY AMETHYST (DT6150, DT6154 & DT6162 ONLY	LIGHT HEATHER GREY	ICE BLUE (DT6150 ONLY)
BAKED CLAY (DT6150 & DT6162 ONLY)	BORDEAUX (DT6150, DT6154 & DT6162 ONLY)	COYOTE BROWN (DT6150 ONLY)	DUCK BROWN (DT6600 ONLY)	OATMEAL HEATHER (DT6600 ONLY)	CLASSIC RED (DT6150 & DT600 ONLY)	GRIEGE (DT6150, DT6154 & DT6162 ONLY)
FOREST GREEN (DT6150 & DT6600 ONLY)	JEWEL GREEN (DT6150 ONLY)	OLIVE (DT6150 ONLY)	DARK ROYAL (DT6150 & DT6154 ONLY)	DEEP SMOKE (DT6150 ONLY)	DEEP CYAN (DT6150, DT6154 & DT6162 ONLY)	DUSTY SAGE (DT6150, DT6154 & DT6162 ONLY)
DARK CHOCOLATE BROWN (DT6150 ONLY)	NAVY HEATHER (DT6600 ONLY)	NEW NAVY (DT6600 ONLY)	DEEP ROYAL (DT6150 & DT600 ONLY)	NAVY BLUE (DT6150 & DT6162 ONLY)	ROYAL FROST (DT6150 ONLY)	JET BLACK HEATHER (DT6150 ONLY)
BLACK						



V.I.T.™ FLEECE

Be you. Every day.





DISTRICT® V.I.T.™ FLEECE

- 8.3-ounce, 65/35 ring spun cotton/polyester
- 100% ring spun cotton face (Solids, Grey Frost, Light Heather Grey)
- 60/40 ring spun cotton/polyester (Heathers and Frosts)
- Jersey-lined, two-piece hood
- Dyed-to-match drawcords with aluminum grommets
- Dyed-to-match twill back neck tape
- Side seamed
- 1x1 rib knit cuffs and hem
- Tear-away label

V.I.T.™ FLEECE HOODIE
DT6100
ADULT SIZES: XS–6XL

V.I.T.™ FLEECE FULL-ZIP HOODIE
DT6102
- Covered YKK aluminum zipper

ADULT SIZES: XS–4XL

DISTRICT® WOMEN'S V.I.T.™ FLEECE HOODIE
DT6101

- 8.3-ounce, 65/35 ring spun cotton/polyester
- 100% ring spun cotton face (Solids, Light Heather Grey)
- 60/40 ring spun cotton/polyester (Heathers)
- Drop shoulder
- Self-fabric lined hood
- Dyed-to-match drawcords with stitched buttonholes
- Shoulder to shoulder back neck tape
- Side seamed
- 1x1 rib knit cuffs and hem
- Modest crop
- Tear-away label

WOMEN'S SIZES: XS–4XL

WHITE	WHITE SMOKE (DT6100 ONLY)	BLACK	CHARCOAL	HEATHERED CHARCOAL	LIGHT HEATHER GREY	CARNATION PINK
GREY FROST (DT6100 ONLY)	DEEP ROYAL	NEPTUNE BLUE (DT6100 ONLY)	ROYAL FROST	FLINT BLUE HEATHER (DT6100 ONLY)	EUCALYPTUS BLUE (DT6100 ONLY)	COYOTE BROWN
ICE BLUE	NEW NAVY	HEATHERED NAVY	CLASSIC RED	HEATHERED CARDINAL (DT6100 ONLY)	FIERY RED (DT6100 ONLY)	ICELANDIC PURPLE
HEATHERED RUSSET (DT6100 ONLY)	GARDENIA (DT6100 ONLY)	FOREST GREEN	HEATHERED OLIVE	OLIVE (DT6100 ONLY)	HEATHERED KELLY GREEN (DT6100 ONLY)	S. GREEN
HEATHERED DUSTY SAGE (DT6100 ONLY)	HEATHERED PURPLE (DT6100 ONLY)	DUCK BROWN (DT6100 ONLY)	OATMEAL HEATHER	LIGHT YELLOW (DT6100 ONLY)	MARIGOLD HEATHER (DT6100 ONLY)	S. ORANGE
PLUM	DESERT ROSE (DT6100 ONLY)	ROSEWATER PINK (DT6100 ONLY)	DARK FUCHSIA (DT6100 ONLY)	DESERT TAN (DT6100 ONLY)	ELECTRIC PURPLE (DT6100 ONLY)	SEA MIST
AWARENESS PINK HEATHER						

DISTRICT®

V.I.T.™ FLEECE









DISTRICT® V.I.T.™ FLEECE CREW

DT6104

- 8.3-ounce, 65/35 ring spun cotton/polyester
- 100% ring spun cotton face (Solids, Grey Frost, Light Heather Grey)
- 60/40 ring spun cotton/ polyester (Heathers and Royal Frost)
- Dyed-to-match twill back neck tape
- Side seamed
- 1x1 rib knit neck, cuffs and hem
- Tear-away label

ADULT SIZES: XS–4XL

DISTRICT® V.I.T.™ FLEECE 1/4-ZIP

DT6106

- 8.3-ounce, 65/35 ring spun cotton/polyester
- 100% ring spun cotton face (Solids, Light Heather Grey)
- 60/40 ring spun cotton/ polyester (Heathered Charcoal)
- Dyed-to-match twill back neck tape
- YKK Vislon® dyed-to-match zipper
- Side seamed
- 1x1 rib knit cuffs and hem
- Front pouch pocket
- Tear-away label

ADULT SIZES: XS–4XL

NEW!

DISTRICT® WOMEN'S V.I.T.™ FLEECE CREW

DT6105

- 8.3-ounce, 65/35 ring spun cotton/polyester
- 100% ring spun cotton face (Solids and Light Heather Grey)
- Dyed-to-match twill back neck tape
- Side seamed
- 1x1 rib knit collar, cuffs and hem
- Tear-away label

WOMEN'S SIZES: XS–4XL

DISTRICT® WOMEN'S V.I.T.™ FLEECE FULL-ZIP HOODIE

DT6103

- 8.3-ounce, 65/35 ring spun cotton/polyester
- 100% ring spun cotton face (Solids, Light Heather Grey)
- 60/40 ring spun cotton/ polyester (Heathers)
- Self-fabric lined hood
- Dyed-to-match drawcords with stitched buttonholes
- Dyed-to-match twill back neck tape
- Covered YKK aluminum zipper
- Side seamed
- 1x1 rib knit cuffs and hem
- Tear-away label

WOMEN'S SIZES: XS–4XL

WHITE (DT6104 & DT6101 ONLY)	LIGHT HEATHER GREY	GARDENIA (DT6101 ONLY)	OATMEAL HEATHER (DT6104 ONLY)	ICE BLUE (DT6104 ONLY)	ROSEWATER PINK (DT6104 & DT6101 ONLY)	WISTERIA (DT6101 ONLY)
HEATHERED DUSTY SAGE (DT6105 ONLY)	EUCALYPTUS BLUE (DT6101 ONLY)	DESERT ROSE (DT6101 & DT6103 ONLY)	DESERT TAN (DT6104 ONLY)	GREY FROST (DT6104 ONLY)	FLINT BLUE HEATHER (DT6101 & DT6103 ONLY)	HEATHERED NAVY (DT6104 ONLY)
ROYAL FROST (DT6104 ONLY)	HEATHERED CARDINAL (DT6104 ONLY)	HEATHERED OLIVE (DT6104 ONLY)	DUCK BROWN (DT6104 ONLY)	CLASSIC RED (DT6104 ONLY)	ICELANDIC PURPLE (DT6105 ONLY)	PLUM (DT6104 ONLY)
NEPTUNE BLUE (DT6104 ONLY)	DEEP ROYAL (DT6104, DT6106 & DT6101 ONLY)	NEW NAVY	FOREST GREEN (DT6104 ONLY)	HEATHERED CHARCOAL	CHARCOAL (DT6104 & DT6106 ONLY)	BLACK







DISTRICT® V.I.T.™ FLEECE
- 8.3-ounce, 65/35 ring spun cotton/polyester
- 100% ring spun cotton face (Solids, Light Heather Grey)
- 60/40 ring spun cotton/ polyester (Royal Frost, Heathered Charcoal)

DISTRICT® YOUTH V.I.T.™ FLEECE FULL-ZIP HOODIE
DT6102Y
- Jersey-lined, two-piece hood
- Dyed-to-match twill neck tape
- 1x1 rib knit cuffs and hem
- No drawcord
- Covered YKK aluminum zipper
- Side seamed
- Tear-away label

YOUTH SIZES: XS–XL

DISTRICT® YOUTH V.I.T.™ FLEECE SWEATPANT
DT6112Y
- Dyed-to-match jersey-lined pockets
- Self-fabric waistband and cuffs with elastic
- No drawcord
- Side seamed
- Tear-away label

YOUTH SIZES: XS–XL

DISTRICT® YOUTH V.I.T.™ FLEECE HOODIE
DT6100Y
- 8.3-ounce, 65/35 ring spun cotton/polyester
- 100% ring spun cotton face (Solids, Light Heather Grey)
- 60/40 ring spun cotton/polyester (Royal Frost, Heathered Charcoal)
- Jersey-lined, two-piece hood
- Dyed-to-match twill back neck tape
- No drawcord
- Side seamed
- 1x1 rib knit cuffs and hem
- Tear-away label

YOUTH SIZES: XS–XL

DISTRICT® YOUTH V.I.T.™ FLEECE CREW
DT6104Y
- 8.3-ounce, 65/35 ring spun cotton/polyester
- 100% ring spun cotton face (Solids, Light Heather Grey)
- 60/40 ring spun cotton/polyester (Royal Frost, Heathered Charcoal)
- Dyed-to-match twill neck tape
- 1x1 rib knit collar, cuffs and hem
- Side seamed
- Tear-away label

YOUTH SIZES: XS–XL





DISTRICT® V.I.T.™ FLEECE JOGGER
DT6107
- 8.3-ounce, 65/35 ring spun cotton/polyester
- 100% ring spun cotton face (Solids, Light Heather Grey)
- 60/40 ring spun cotton/ polyester (Heathered Charcoal)
- Dyed-to-match exterior drawcords
- Dyed-to-match jersey-lined pockets
- 1x1 rib knit waistband and cuffs
- Side seamed
- Tear-away label

ADULT SIZES: XS–4XL

DISTRICT® WOMEN'S V.I.T.™ FLEECE SWEATPANT
DT6110
- 8.3-ounce, 65/35 ring spun cotton/polyester
- 100% ring spun cotton face (Solids, Light Heather Grey)
- 60/40 ring spun cotton/ polyester (Heathered Charcoal)
- Side seamed
- Self-fabric elastic waistband and cuffs
- Tear-away label

WOMEN'S SIZES: XS–4XL



BELLA+CANVAS®

BE DIFFERENT NO C.O.E. USA STRONG



BELLA+CANVAS® UNISEX SPONGE FLEECE CLASSIC CREWNECK SWEATSHIRT

BC3911

- Retail fit
- Semi set-in sleeves at the shoulder and cuffed at the wrists
- Side seamed
- Relaxed waistband
- 8-ounce, 52/48 Airlume combed and ring spun cotton/poly fleece, 32 singles

UNISEX SIZES: XS–3XL

SOLID COLORS

BLACK | NAVY | MAUVE | WHITE | DARK LAVENDER

HEATHER COLORS

ATHLETIC HEATHER* | DARK GREY HEATHER | HEATHER FOREST | HEATHER DUST

** 90/10 Airlume combed and ring spun cotton/poly*



BELLA+CANVAS® UNISEX SPONGE FLEECE FULL-ZIP HOODIE

BC3739

- Retail fit
- Tear-away label
- White drawcords
- Side seamed
- Kangaroo pockets
- Full-zip with white taping
- Rib knit cuffs and hem
- Solid Colors and Heather Colors: 8-ounce, 52/48 Airlume combed and ring spun cotton/poly fleece, 32 singles

UNISEX SIZES: XS–3XL
(SELECT COLORS UP TO 3XL)

SOLID COLORS

ASPHALT | NAVY | ASH | BLACK | BLUE STORM | STEEL BLUE
TRUE ROYAL | MILITARY GREEN | MAUVE | DARK GREY | VINTAGE BLACK | VINTAGE BROWN
ATLANTIC

HEATHER COLORS

DARK GREY HEATHER | DEEP HEATHER | ATHLETIC HEATHER* | HEATHER NAVY** | HEATHER COLUMBIA BLUE | HEATHER TRUE ROYAL
HEATHER DEEP TEAL | HEATHER FOREST | BLACK HEATHER***

** 90/10 Airlume combed and ring spun cotton/poly*
*** 60/40 Airlume combed and ring spun cotton/poly*
**** 85/15 Airlume combed and ring spun cotton/poly*



BELLA+CANVAS® UNISEX SPONGE FLEECE RAGLAN SWEATSHIRT

BC3901

- Retail fit
- Tear-away label
- Raglan sleeves
- Side seamed
- Rib knit cuffs and hem
- Solid Colors and Heather Colors: 8-ounce, 52/48 Airlume combed and ring spun cotton/poly fleece, 32 singles
- Triblend Colors: 8-ounce, 50/37.5/12.5 poly/Airlume combed and ring spun cotton/rayon, 32 singles
- Heather Colors: 8-ounce, 52/48 Airlume combed and ring spun cotton/poly fleece, 32 singles

UNISEX SIZES: XS–2XL

SOLID COLORS

BLACK | GREY TRIBLEND | ASH | ASPHALT | BLUE STORM | CARDINAL
CAROLINA BLUE | DEEP HEATHER | FOREST | GREY ACID FLEECE | LAVENDER BLUE | MAROON
MAUVE | MILITARY GREEN | NATURAL | NAVY | PINK | RED
SILVER | TEAM PURPLE | VINTAGE BLACK | WHITE

HEATHER COLORS

DARK GREY HEATHER* | ATHLETIC HEATHER** | HEATHER NAVY*** | HEATHER BLUE LAGOON | HEATHER DEEP TEAL | HEATHER DUST
HEATHER FOREST | HEATHER MUSTARD | HEATHER OLIVE | HEATHER RED | HEATHER TRUE ROYAL

TRIBLEND COLORS

GREY TIRBLEND

** 85/15 Airlume combed and ring spun cotton/poly*
*** 90/10 Airlume combed and ring spun cotton/poly*
**** 60/40 Airlume combed and ring spun cotton/poly*



BELLA+CANVAS® UNISEX SPONGE FLEECE PULLOVER HOODIE

BC3719

- Retail fit
- Tear-away label
- White drawcords
- Side seamed
- Kangaroo pockets
- Rib knit cuffs and hem
- Solid Colors and Heather Colors: 8-ounce, 52/48 Airlume combed and ring spun cotton/poly fleece, 32 singles
- DTG Colors: 8-ounce, 70/30 Airlume combed and ring spun cotton/poly fleece with 100% cotton face for printability

UNISEX SIZES: XS–3XL

SOLID COLORS

BLACK | TRUE ROYAL | NAVY | DARK GREY | ASPHALT | ATLANTIC
RED | MAROON | PEACH | MILITARY GREEN | BLUE STORM | CARDINAL
WHITE | CAROLINA BLUE | DUSTY BLUE | FOREST | KELLY | LAVENDER BLUE
NATURAL | ORANGE | PINK | SILVER | STEEL BLUE | TAN
VINTAGE BLACK | VINTAGE BROWN | VINTAGE WHITE

HEATHER COLORS

ASH | BLACK HEATHER* | DARK GREY HEATHER* | DEEP HEATHER | HEATHER BLUE LAGOON | HEATHER COLUMBIA BLUE
ATHLETIC HEATHER** | HEATHER TRUE ROYAL | HEATHER FOREST | HEATHER DEEP TEAL | HEATHER DUST | HEATHER MUSTARD
HEATHER NAVY* | HEATHER OLIVE | HEATHER SLATE | HEATHER TEAM PURPLE

DTG COLORS

DTG BLACK | DTG WHITE

** 85/15 Airlume combed and ring spun cotton/poly*
*** 90/10 Airlume combed and ring spun cotton/poly*
**** 60/40 Airlume combed and ring spun cotton/poly*

Champion®



CHAMPION® REVERSE WEAVE® CREWNECK SWEATSHIRT

S149

- 12-ounce, 82/18 U.S. grown cotton/poly fleece
- 77/23 cotton/poly (Oxford Grey)
- 66/34 cotton/poly (Charcoal Heather)
- Reverse Weave cross-grain cut resists shrinkage
- 1x1 rib knit neck, side panels, sleeve cuffs and hem
- Embroidered Champion "C" logo at left cuff
- Woven back neck label

ADULT SIZES: S–4XL
(SELECT COLORS UP TO 4XL)

WHITE · ATHLETIC ROYAL · BLACK
OXFORD GREY · NAVY · RED
DARK GREEN · CARDINAL · CHARCOAL HEATHER

CHAMPION® REVERSE WEAVE® HOODED SWEATSHIRT

S101

- 12-ounce, 82/18 U.S. grown cotton/poly fleece
- 77/23 cotton/poly (Oxford Grey)
- 66/34 cotton/poly (Charcoal Heather)
- Reverse Weave cross-grain cut resists shrinkage
- Two-ply hood with dyed-to-match drawcords
- 1x1 rib knit side panels, sleeve cuffs and hem
- Front pouch pocket
- Embroidered Champion "C" logo at left cuff
- Woven back neck label

ADULT SIZES: S–4XL
(SELECT COLORS UP TO 4XL)

OXFORD GREY · WHITE
PINK CANDY · ATHLETIC ROYAL
RED · NAVY
CARDINAL · PURPLE
LIGHT BLUE · DARK GREEN
BLACK · CHARCOAL HEATHER



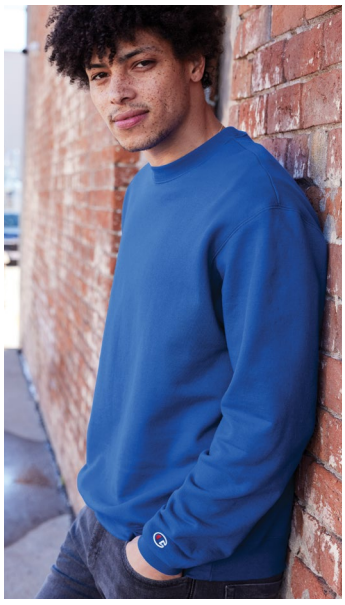

CHAMPION® POWERBLEND® CREWNECK SWEATSHIRT

S6000

- 50/40/10 cotton/poly/black poly (Light Steel)
- 50/48/2 cotton/poly/black poly (Silver Grey)
- 1x1 rib knit sleeve cuffs and hem
- Embroidered Champion "C" logo at left cuff
- Woven back neck label

ADULT SIZES: S–3XL

WHITE · ROYAL BLUE · MAROON
DARK GREEN · SILVER GREY · NAVY
BLACK · SAND · LIGHT STEEL
CHARCOAL HEATHER · SCARLET · FRESH OLIVE

CHAMPION® POWERBLEND® FULL-ZIP HOODIE

S800

- 50/40/10 cotton/poly/black poly (Light Steel)
- 50/48/2 cotton/poly/black poly (Silver Grey)
- Two-ply hood with dyed-to-match drawcords
- Covered placket
- 1x1 rib knit sleeve cuffs and hem
- Front pouch pocket
- Embroidered Champion "C" logo at left cuff
- Woven back neck label

ADULT SIZES: S–3XL

LIGHT STEEL · CHARCOAL HEATHER · NAVY · BLACK





CHAMPION® POWERBLEND® PULLOVER HOODIE

S700

- 9-ounce, 50/50 U.S. grown cotton/poly
- Two-ply hood with dyed-to-match drawcords
- 1x1 rib knit sleeve cuffs and hem
- Front pouch pocket
- Embroidered Champion "C" logo at left cuff
- Woven back neck label

ADULT SIZES: S–3XL

ROYAL BLUE · NAVY · NAVY HEATHER · WHITE · SAND
SILVER GREY · LIGHT STEEL · SCARLET · MAROON · STONE GRAY
ROYAL BLUE HEATHER · DARK GREEN · CHARCOAL HEATHER · BLACK

Champion® blank products purchased must be sold only with embellishment. The sale of unembellished or blank Champion® products to any third parties, whether on the internet or elsewhere is strictly prohibited. The decoration of any Champion® garment with the proprietary marks, names, or logos of any collegiate sports team or collegiate institution is expressly prohibited. Please contact your sales representative for more information.





NEW ERA® COMEBACK FLEECE HOODIES

- 8-ounce, 55/45 ring spun cotton/polyester
- 2-panel hood
- Coverstitching at hood, cuffs and hem
- Embroidered New Era flag at left pocket
- Rib knit cuffs and hem

COMEBACK FLEECE FULL-ZIP HOODIE

NEA551

- Dyed-to-match drawcords and brushed nickel metal eyelets
- Brushed nickel metal zipper and pull
- Front pockets

ADULT SIZES: XS–4XL

COMEBACK FLEECE PULLOVER HOODIE

NEA550 Colors
Others

- Dyed-to-match drawcords and brushed nickel metal eyelets
- Front pouch pocket
- The NEA550 is also available with striped rib knit cuffs and hem. Choose from: *True Navy/Athletic Heather (shown), Black/Athletic Heather, Athletic Heather/Dark Heather Grey*

ADULT SIZES: XS–4XL

Stand out wherever you go in soft, midweight styles that mix classic fit with attitude.

NEW ERA® POWER 1/2-ZIP

NEA228

- 4.7-ounce, 91/9 polyester/spandex
- Inner neck locker loop
- Heat transfer label for tag-free comfort
- Raglan sleeves
- Molded zipper
- Reflective silver heat transfer New Era flag logo on left hem

ADULT SIZES: XS–4XL

NEW ERA® WOMEN'S POWER 1/2-ZIP

LNEA228

- 4.7-ounce, 91/9 polyester/spandex
- Inner neck locker loop
- Heat transfer label for tag-free comfort
- Invisible kissing welt zipper with gunmetal pull
- Thumbholes
- Reflective silver heat transfer New Era flag logo on left hem
- Slight drop tail hem

WOMEN'S SIZES: XS–4XL







NEW ERA® TRI-BLEND FLEECE FULL-ZIP HOODIES

- 7.1-ounce, 55/34/11 cotton/polyester/rayon fleece
- Coverstitched seams
- 3-panel hood
- Heat transfer label for tag-free comfort
- Embossed New Era neck and shoulder taping
- Matte black grommets
- Hand-dipped, silicone-tipped drawcords
- Zip-through neck
- Exposed Vislon® zipper
- Matte black zipper pull debossed with New Era flag logo
- Rolled-forward shoulders
- Front pouch pockets
- Debossed silicone New Era flag logo on left pocket
- Rib knit cuffs and hem

TRI-BLEND FLEECE FULL-ZIP HOODIE
NEA511
ADULT SIZES: XS–4XL



NEW ERA® HERITAGE FLEECE POCKET CREW
NEA527

- 8.7-ounce, 78/22 combed cotton/polyester
- Debossed New Era neck tape
- Rib knit cuffs and hem
- Embroidered New Era flag at left sleeve
- Front pouch pocket

ADULT SIZES: XS–4XL







NEW ERA® TRI-BLEND FLEECE PULLOVER HOODIES

- 7.1-ounce, 55/34/11 cotton/polyester/rayon fleece
- Coverstitched seams
- 3-panel hood
- Heat transfer label for tag-free comfort
- Embossed New Era neck and shoulder taping
- Matte black grommets
- Hand-dipped, silicone-tipped drawcords
- Front pouch pocket
- Debossed silicone New Era flag logo on pocket
- Rib knit cuffs and hem

WOMEN'S TRI-BLEND FLEECE PULLOVER HOODIE
LNEA510

- Cowl neck
- Raglan sleeves
- Rib knit pocket detail
- Thumbholes
- Longer length
- Curved drop tail hem

WOMEN'S SIZES: XS–4XL

TRI-BLEND FLEECE PULLOVER HOODIE
NEA510

- Crossover neck
- Rolled-forward shoulders

ADULT SIZES: XS–4XL



SPORT-TEK®

9-OUNCE SWEATSHIRTS



ST254 ADULT | TST254 TALL | LST254 WOMEN'S



BLACK | GRAPHITE HEATHER | VINTAGE HEATHER | ATHLETIC HEATHER (NOT AVAILABLE IN LST254) | MAROON (ST254 ONLY)



TRUE NAVY | TRUE ROYAL (NOT AVAILABLE IN LST254) | TRUE RED (ST254 ONLY) | FOREST GREEN (ST254 ONLY)

YST254 YOUTH



BLACK | GRAPHITE HEATHER | VINTAGE HEATHER | TRUE RED | TRUE NAVY | TRUE ROYAL

ST253 ADULT | TST253 TALL



BLACK | WHITE (ST253 ONLY) | GRAPHITE HEATHER | VINTAGE HEATHER | ATHLETIC HEATHER (ST253 ONLY) | FOREST GREEN (ST253 ONLY) | TRUE RED (ST253 ONLY) | MAROON (ST253 ONLY) | TRUE NAVY | TRUE ROYAL

LST253 WOMEN'S



BLACK | WHITE | GRAPHITE HEATHER | VINTAGE HEATHER | ATHLETIC HEATHER | TRUE RED | TRUE NAVY | TRUE ROYAL

SPORT-TEK® PULLOVER HOODED SWEATSHIRTS

- 9-ounce, 65/35 ring spun combed cotton/poly fleece
- Twill-taped neck
- 2x2 rib knit cuffs and hem with spandex
- Front pouch pocket

PULLOVER HOODED SWEATSHIRTS

ST254 *Colors*
Heathers

- Dyed-to-match drawcords

ADULT SIZES: XS–4XL

TALL SIZES LT–4XLT **(TST254)**
Colors
Heathers

WOMEN'S PULLOVER HOODED SWEATSHIRT

LST254 *Colors*
Heathers

- Dyed-to-match drawcords

WOMEN'S SIZES: XS–4XL

YOUTH PULLOVER HOODED SWEATSHIRT

YST254 *Colors*
Heathers

- No drawcords at hood

YOUTH SIZES: XS–XL

SPORT-TEK® 1/4-ZIP SWEATSHIRTS

- 9-ounce, 65/35 ring spun combed cotton/poly fleece
- Twill-taped neck
- 2x2 rib knit cuffs with spandex

1/4-ZIP SWEATSHIRTS

ST253 *Colors*
Heathers

- 2x2 rib knit hem with spandex

ADULT SIZES: XS–4XL

TALL SIZES LT–4XLT **(TST253)**
Colors
Heathers

WOMEN'S 1/4-ZIP SWEATSHIRT

LST253 *Colors*
Heathers

- 2x2 rib knit collar with spandex
- Open hem

WOMEN'S SIZES: XS–4XL

12-OUNCE SWEATSHIRTS

SPORT-TEK® SUPER HEAVYWEIGHT SWEATSHIRTS
- 12-ounce, cross-grain 80/20 ring spun combed cotton/poly fleece
- 100% ring spun combed cotton face
- Twill-taped neck
- 2x2 rib knit cuffs, hem and side gussets with spandex

SUPER HEAVYWEIGHT CREWNECK SWEATSHIRT
F280 *Colors*
Heathers
- 2x2 rib knit crewneck

ADULT SIZES: XS–4XL

SUPER HEAVYWEIGHT 1/4-ZIP PULLOVER SWEATSHIRT
ST283 *Colors*
Heathers
- Cadet collar
- Antique nickel-finished zipper

ADULT SIZES: XS–4XL

SUPER HEAVYWEIGHT PULLOVER HOODED SWEATSHIRT
F281 *Colors*
Heathers
- Self-fabric hood lining
- Dyed-to-match drawcords
- Front pouch pocket

ADULT SIZES: XS–4XL

SUPER HEAVYWEIGHT FULL-ZIP HOODED SWEATSHIRT
F282 *Colors*
Heathers
- Self-fabric hood lining
- Dyed-to-match drawcords
- Antique nickel-finished zipper
- Front pouch pockets

ADULT SIZES: XS–4XL



F280 ADULT



BLACK | GRAPHITE HEATHER | ATHLETIC HEATHER | TRUE NAVY

ST283 ADULT



BLACK | GRAPHITE HEATHER | ATHLETIC HEATHER | TRUE NAVY

F281 ADULT



BLACK | GRAPHITE HEATHER | ATHLETIC HEATHER | DARK GREEN | ORANGE | RED | MAROON | BROWN | TRUE NAVY | ROYAL

F282 ADULT



BLACK | GRAPHITE HEATHER | ATHLETIC HEATHER | DARK GREEN | RED | TRUE NAVY | ROYAL



SPORT-TEK®

SPORT-WICK® STRETCH

SPORT-TEK®
SPORT-WICK® STRETCH
1/4-ZIP PULLOVERS

- 6.8-ounce, 90/10 poly/spandex jersey
- Smooth-faced
- Soft-brushed backing
- Cadet collar
- Taped neck
- Chin guard for additional comfort
- Raglan sleeves
- Open cuffs and hem

SPORT-WICK® STRETCH
1/4-ZIP PULLOVERS
ST850

ADULT SIZES: XS–4XL
TALL SIZES LT–4XLT
(TST850)

WOMEN'S SPORT-WICK®
STRETCH 1/4-ZIP PULLOVER
LST850

- Thumbholes to keep hands warm
- Front pouch pocket

WOMEN'S SIZES: XS–4XL

LST850 WOMEN'S



BLACK | WHITE | CHARCOAL GREY | CHARCOAL GREY HEATHER | FOREST GREEN | HOT CORAL | TRUE RED | DEEP RED | MAROON



PINK RUSH | PINK RUSH HEATHER | DUSTY ROSE | IRIS PURPLE | TRUE NAVY | TRUE NAVY HEATHER | TRUE ROYAL | TRUE ROYAL HEATHER

ST850 ADULT | TST850 TALL



BLACK | WHITE (ST850 ONLY) | CHARCOAL GREY | CHARCOAL GREY HEATHER | FOREST GREEN (ST850 ONLY) | TRUE RED | DEEP RED (ST850 ONLY)



MAROON (ST850 ONLY) | TRUE ROYAL | TRUE ROYAL HEATHER (ST850 ONLY) | TRUE NAVY | TRUE NAVY HEATHER (ST850 ONLY)



ST853 ADULT



BLACK/ CHARCOAL GREY | BLACK/ TRUE RED | BLACK/ TRUE ROYAL | CHARCOAL GREY HEATHER/ CHARCOAL GREY | CHARCOAL GREY HEATHER/ CHARCOAL GREEN | CHARCOAL GREY HEATHER/ TRUE NAVY

LST853 WOMEN'S



BLACK/ CHARCOAL GREY | BLACK/ TRUE RED | BLACK/ TRUE ROYAL | CHARCOAL GREY HEATHER/ CHARCOAL GREY | CHARCOAL GREY HEATHER/ CHARCOAL GREEN | CHARCOAL GREY HEATHER/ TRUE NAVY | CHARCOAL GREY HEATHER/ PINK RUSH | CHARCOAL GREY HEATHER/ HOT CORAL

MOISTURE-WICKING

STRETCH

TAG-FREE

SPORT-TEK® SPORT-WICK® STRETCH CONTRAST FULL-ZIP JACKETS

- 6.8-ounce, 90/10 poly/spandex jersey
- Soft-brushed backing
- Cadet collar with contrast piping
- Taped neck
- Contrast reverse coil zipper
- Set-in sleeves
- Contrast cuff binding

SPORT-WICK® STRETCH CONTRAST FULL-ZIP JACKET

ST853

- Contrast welt front pockets

ADULT SIZES: XS–4XL

WOMEN'S SPORT-WICK® STRETCH CONTRAST FULL-ZIP JACKET

LST853

- Thumbholes to keep hands warm
- Contrast trim at front pockets and thumbholes

WOMEN'S SIZES: XS–4XL

SPORT-TEK® SPORT-WICK® STRETCH FULL-ZIP CADET JACKETS

- 6.8-ounce, 90/10 poly/spandex
- Moisture-wicking

SPORT-WICK® STRETCH FULL-ZIP CADET JACKET

ST857

ADULT SIZES: XS–4XL

WOMEN'S SPORT-WICK® STRETCH FULL-ZIP CADET JACKET

LST857

WOMEN'S SIZES: XS–4XL



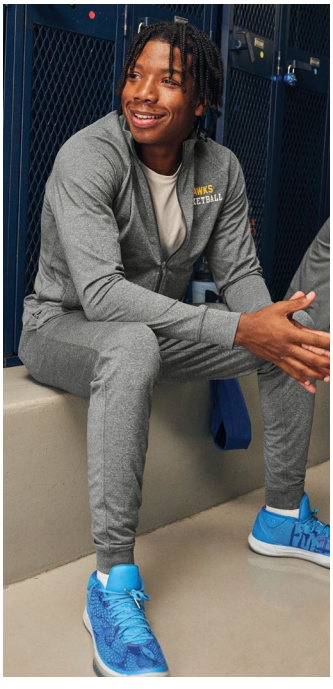

ST857 ADULT



CHARCOAL GRAY HEATHER | CHARCOAL GRAY | BLACK | TRUE NAVY | TRUE ROYAL | DEEP RED

LST857 WOMEN'S



CHARCOAL GRAY HEATHER | CHARCOAL GRAY | BLACK | TRUE NAVY | TRUE ROYAL | DEEP RED

Due to the nature of 100% polyester performance fabrics, special care must be taken throughout the printing process.

SPORT-TEK®

SPORT-WICK FLEECE

TAG-FREE

MOISTURE-WICKING



F244 ADULT | YST244 YOUTH



BLACK | WHITE (F244 ONLY) | NEW! SILVER (F244 ONLY) | DARK SMOKE GREY



FOREST GREEN (F244 ONLY) | KELLY GREEN (F244 ONLY) | COYOTE BROWN (F244 ONLY) | OLIVE DRAB GREEN (F244 ONLY) | WOODLAND BROWN (F244 ONLY) | DEEP ORANGE (F244 ONLY) | DEEP RED | MAROON (F244 ONLY) | NAVY | TRUE ROYAL

ST251 ADULT | YST251 YOUTH



BLACK | WHITE | DARK SMOKE GREY | DEEP RED | NAVY | TRUE ROYAL

SPORT-TEK® SPORT-WICK® FLEECE JOGGER

ST233

- 5.5-ounce, 100% polyester
- Anti-static
- Elastic waistband with exterior dyed-to-match drawcord
- Front pockets
- Self-fabric cuffs

ADULT SIZES: XS–4XL

SPORT-TEK® SPORT-WICK® FLEECE HOODED PULLOVERS

- 5.5-ounce, 100% polyester
- Anti-static
- Three-panel hood
- Self-fabric hood lining
- Taped neck
- Self-fabric cuffs and hem
- Front pouch pocket

SPORT-WICK® FLEECE HOODED PULLOVER

F244

- Dyed-to-match drawcords with metal tips

ADULT SIZES: XS–4XL

YOUTH SPORT-WICK® FLEECE HOODED PULLOVER

YST244

- No drawcords at hood

YOUTH SIZES: XS–XL

SPORT-TEK® SPORT-WICK® FLEECE SHORT SLEEVE HOODED PULLOVERS

- 5.5-ounce, 100% polyester
- Anti-static
- Three-panel hood
- Taped neck
- Self-fabric hem
- Front pouch pocket

SPORT-WICK® FLEECE SHORT SLEEVE HOODED PULLOVER

ST251

- Dyed-to-match drawcords

ADULT SIZES: XS–4XL

YOUTH SPORT-WICK® FLEECE SHORT SLEEVE HOODED PULLOVER

YST251

- No drawcords at hood

YOUTH SIZES: XS–XL

ST233 ADULT



BLACK | DARK SMOKE GREY

SPORT-TEK® SPORT-WICK® FLEECE FULL-ZIP JACKETS

- 5.5-ounce, 100% polyester
- Anti-static
- Cadet collar
- Taped neck
- Slash pockets
- Self-fabric cuffs and hem

SPORT-WICK® FLEECE FULL-ZIP JACKET
ST241
ADULT SIZES: XS–4XL

WOMEN'S SPORT-WICK® FLEECE FULL-ZIP JACKET
LST241
WOMEN'S SIZES: XS–4XL

YOUTH SPORT-WICK® FLEECE FULL-ZIP JACKET
YST241
YOUTH SIZES: XS–XL

SPORT-TEK® SPORT-WICK® FLEECE PANTS

- 5.5-ounce, 100% polyester
- Anti-static
- Front slash pockets
- Open hem cuffs

SPORT-WICK® FLEECE PANT
ST237
- Elastic waistband with drawcord

ADULT SIZES: XS–4XL

YOUTH SPORT-WICK® FLEECE PANT
YST237
- Elastic waistband
- No drawcord

YOUTH SIZES: XS–XL

ST237 ADULT | YST237 YOUTH



BLACK

SPORT-TEK® SPORT-WICK® FLEECE COLORBLOCK HOODED PULLOVERS

- 5.5-ounce, 100% polyester
- Anti-static
- Three-panel hood
- Contrast self-fabric hood lining
- Taped neck
- Self-fabric cuffs and hem
- Front pouch pocket

SPORT-WICK® FLEECE COLORBLOCK HOODED PULLOVER
ST235
- Contrast drawcords with metal tips

ADULT SIZES: XS–4XL

YOUTH SPORT-WICK® FLEECE COLORBLOCK HOODED PULLOVER
YST235
- No drawcords at hood

YOUTH SIZES: XS–XL

ST241 ADULT | YST241 YOUTH



BLACK | WHITE | SILVER (ST241 ONLY) | DARK SMOKE GREY | DEEP RED | NAVY | TRUE ROYAL

LST241 WOMEN'S



BLACK | WHITE | SILVER | DARK SMOKE GREY | DEEP RED | NAVY | TRUE ROYAL





ST235 ADULT | YST235 YOUTH



BLACK/DARK SMOKE GREY | BLACK/GOLD (ST235 ONLY) | BLACK/ DEEP ORANGE (ST235 ONLY) | BLACK/ DEEP RED



NEON PINK/ BLACK (YST235 ONLY) | BLACK/ TRUE ROYAL | DARK SMOKE GREY/LIME SHOCK | DARK SMOKE GREY/NAVY

Due to the nature of 100% polyester performance fabrics, special care must be taken throughout the printing process.

PORT&CO.





CORE FLEECE PULLOVER HOODED SWEATSHIRTS
PC78H *Neutrals*
Colors/Heathers
- Two-ply hood with dyed-to-match drawcords
- Front pouch pocket

ADULT SIZES: S–4XL
TALL SIZES LT–4XLT **(PC78HT)**
Neutrals
Colors/Heathers

CORE FLEECE CREWNECK SWEATSHIRT
PC78 *Neutrals*
Colors/Heathers
- 1x1 rib knit collar, cuffs and hem

ADULT SIZES: S–4XL

YOUTH CORE FLEECE CREWNECK SWEATSHIRT
PC90Y *Neutrals*
Colors/Heathers
- 1x1 rib knit collar, cuffs and hem

YOUTH SIZES: XS–XL

Color Chart

	Military Camo	Desert Camo	Heather Navy Camo	Black Heather Camo	Winter Camo	Pink Camo	White	Ash	Athletic Heather	Silver	Pale Blush	Candy Pink	Natural	Oatmeal Heather	Creme	Yellow	Sand	S. Green	Lime	True Celadon	Light Blue	Aquatic Blue	Gold	Tennessee Orange	S. Orange	Orange	Heather Red	Red	Cardinal	Heather Athletic Maroon	Maroon	Heather Sangria	Sangria	Flush Pink	Lavender	Heather Purple	Team Purple	Purple	Heather Dark Chocolate Brown	Coyote Brown	Woodland Brown
PC78							•	•	•										•				•			•	•	•			•		•						•			
PC90Y							•	•	•																			•			•								•			
PC78H (PC78HT)							•	A	•	A	A	A	A	A	A	A	A	•	A	A	A	A	A	A	•	A	A	•	A	A	A	A	A	A	A	A	A	A	A	A	A
LPC78H							•		•																											•							
PC90YH							•	•	•										•				•			•		•			•		•						•	•		•	•
PC78HC	•	•	•	•	•	•																																				
PC78FZ									•																			•														
PC78Q									•																			•			•											
PC78YQ									•																			•														
CAR78TH									•			•																•														



WOMEN'S CORE FLEECE PULLOVER HOODED SWEATSHIRT
LPC78H *Neutrals*
Colors/Heathers
- Two-ply hood with dyed-to-match drawcords
- Front pouch pocket
- 3-inch rib knit cuffs and hem

WOMEN'S SIZES: XS–4XL



YOUTH CORE FLEECE PULLOVER HOODED SWEATSHIRT
PC90YH
- No drawcord at two-ply hood
- Front pouch pocket

YOUTH SIZES: XS–XL



TODDLER CORE FLEECE PULLOVER HOODED SWEATSHIRT
CAR78TH
- Satin label
- No drawcord at jersey-lined hood
- Front pouch pocket

TODDLER SIZES: 2T, 3T, 4T



CORE FLEECE CAMO PULLOVER HOODED SWEATSHIRT
PC78HC
- Front pouch pocket

ADULT SIZES: S–4XL



CORE FLEECE CADET FULL-ZIP SWEATSHIRT
PC78FZ
- Dyed-to-match YKK zipper
- Front pockets

ADULT SIZES: S–4XL



CORE FLEECE 1/4-ZIP PULLOVER SWEATSHIRT
PC78Q
- Dyed-to-match YKK zipper

ADULT SIZES: S–4XL

Olive Drab Green	Olive Drab Green Heather	Laurel Green	Dark Chocolate Brown	Olive	Clover Green	Kelly	Dark Green	Carolina Blue	Sapphire	Bright Aqua	Teal	Heather Royal	True Royal	Royal	Tundra Blue	Stonewashed Blue	Steel Blue	Neptune Blue	Heather Navy	Navy	True Navy	Charcoal	Medium Grey	Coal Grey	Graphite Heather	Dark Heather Grey	Black Heather	Jet Black	Neon Blue	Neon Green	Neon Orange	Neon Pink	Neon Yellow
			•			•	•	•				•		•					•	•		•				•		•	•			•	•
						•	•	•						•						•		•				•		•					
A	A	A	A	A	A	A	A	A	A	A	A	A	A	•	A	A	A	A	•	•	A	•	A	A	A	•	•	•	A	A	A	A	A
												•								•					•	•	•						
•			•			•	•	•	•				•	•					•	•		•			•	•		•	•	•		•	•
																			•	•		•				•		•					
												•							•	•		•				•		•					
													•							•						•		•					
														•						•						•		•					



YOUTH CORE FLEECE 1/4-ZIP PULLOVER SWEATSHIRT
PC78YQ
- Dyed-to-match YKK zipper

YOUTH SIZES: XS–XL

A=Adult sizing only, not available in Tall.

PORT&CO.

A canvas for your brightest moments.

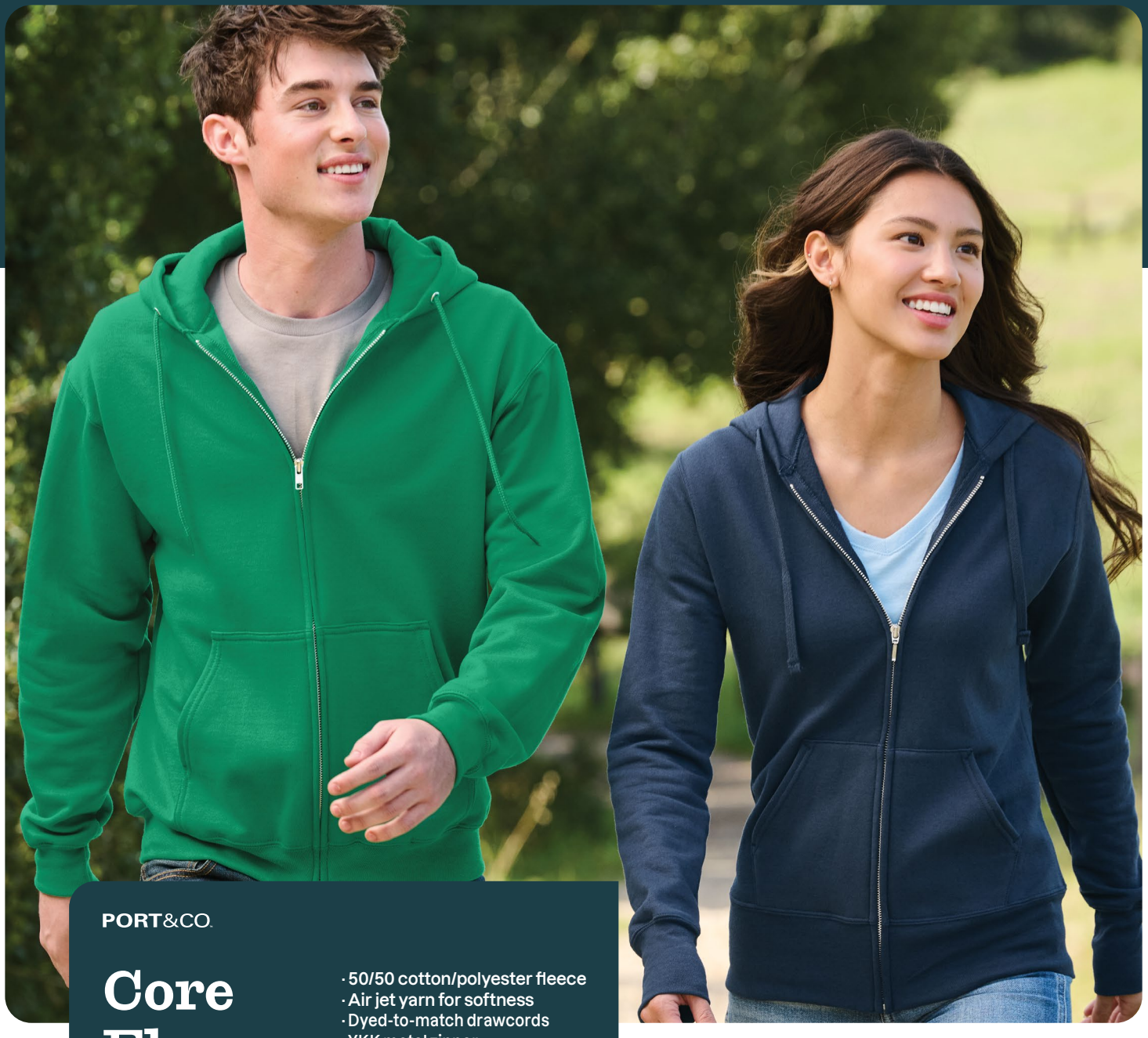

PORT&CO.

Core Fleece

- 50/50 cotton/polyester fleece
- Air jet yarn for softness
- Dyed-to-match drawcords
- YKK metal zipper
- Front pockets
- 1x1 rib knit cuffs and hem

7.8 oz.

CORE FLEECE FULL-ZIP HOODED SWEATSHIRT
PC78ZH *Neutrals*
Colors/Heathers
- Jersey-lined hood

ADULT SIZES: S–6XL
SIZES UP TO 6XL

WOMEN'S CORE FLEECE FULL-ZIP HOODED SWEATSHIRT
LPC78ZH *Neutrals*
Colors
- Jersey-lined hood
- Side seamed with a contoured body for a feminine fit

WOMEN'S SIZES: XS–4XL



YOUTH CORE FLEECE FULL-ZIP HOODED SWEATSHIRT
PC90YZH *Neutrals*
Colors/Heathers
- No drawcord at hood

YOUTH SIZES: XS–XL



TODDLER CORE FLEECE FULL-ZIP HOODED SWEATSHIRT
CAR78TZH
- Satin label
- No drawcord at hood

TODDLER SIZES: 2T, 3T, 4T

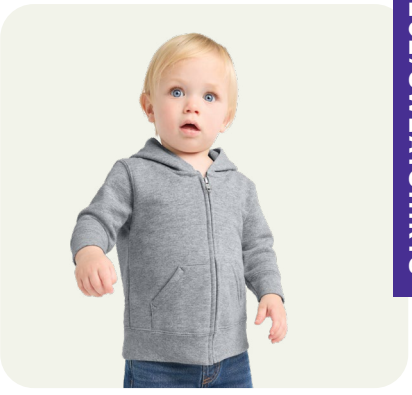

INFANT CORE FLEECE FULL-ZIP HOODED SWEATSHIRT
CAR78iZH
- Satin label
- No drawcord at hood

INFANT SIZES: 6M, 12M, 18M



PORT & CO™ CORE FLEECE SWEATPANT
PC78SP
- 7.8-ounce, 50/50 cotton/polyester fleece
- Air jet yarn for softness
- Elastic, self-fabric waistband
- Dyed-to-match drawcord
- Side pockets
- Elastic cuffs
- Removable tag for comfort and relabeling

ADULT SIZES: S–4XL



PORT & CO™ CORE FLEECE SWEATPANT WITH POCKETS
PC78P *Neutrals*
Colors/Heathers
- 7.8-ounce, 50/50 cotton/polyester fleece
- Air jet yarn for softness
- Removable tag for comfort and relabeling
- Elastic waistband with drawcord
- Open bottom cuffs

ADULT SIZES: S–4XL



PORT & CO™ YOUTH CORE FLEECE SWEATPANT
PC90YP
- 7.8-ounce, 50/50 cotton/polyester fleece
- Air jet yarn for softness
- Elastic waistband
- No drawcord
- Elastic bottom cuffs

YOUTH SIZES: XS–XL

Color Chart

	White	Ash	Athletic Heather	Lime	Orange	Heather Red	Red	Maroon	Sangria	Candy Pink	Purple	Olive Drab Green Heather	Coyote Brown	Dark Chocolate Brown	Kelly	Dark Green	Carolina Blue	Heather Royal	Royal	True Royal	Steel Blue	Heather Navy	Navy	Charcoal	Graphite Heather	Dark Heather Grey	Black Heather	Jet Black	Neon Blue	Neon Green	Neon Orange	Neon Pink	Neon Yellow
PC78ZH	●	●	●	●	●	●	●	●	●		●	●	●	●	●	●	●	●	●	●	●	●	●	●	●	●	●	●	●	●	●	●	●
LPC78ZH	●		●																●				●			●		●					●	
PC90YZH	●	●	●					●	●		●				●	●	●		●				●	●		●		●	●				●	
CAR78TZH			●				●			●									●				●					●						
CAR78iZH			●				●			●									●				●					●						
PC78SP		●	●																				●			●		●						
PC78P	●	●	●				●												●				●	●				●						
PC90YP	●		●				●												●				●	●				●						

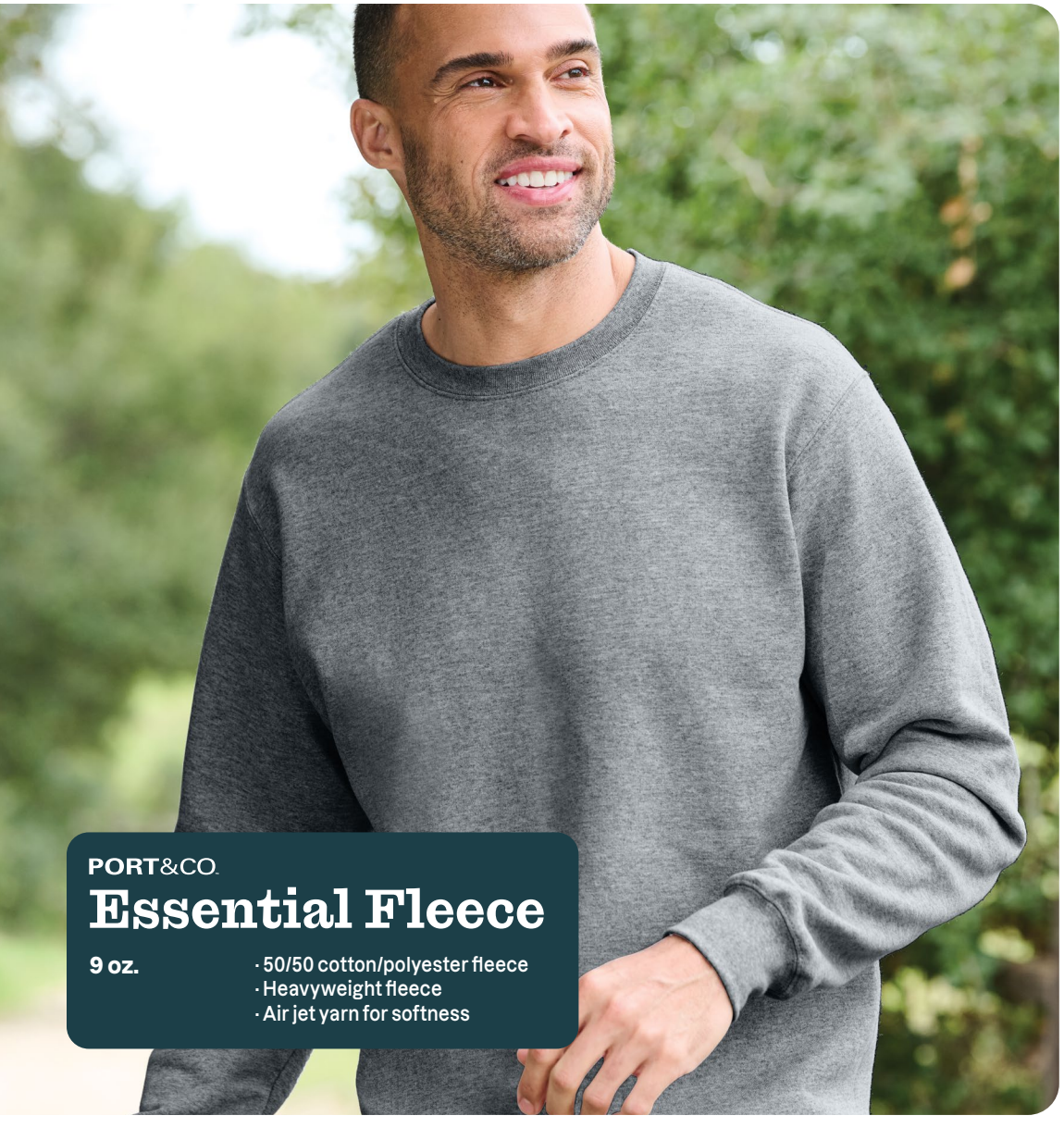



ESSENTIAL FLEECE CREWNECK SWEATSHIRTS
PC90 *Neutrals Colors/Heathers*
ADULT SIZES: S–4XL
TALL SIZES LT–4XLT **(PC90T)**



ESSENTIAL FLEECE PULLOVER HOODED SWEATSHIRTS
PC90H *Neutrals Colors/Heathers*
- Two-ply hood
- Dyed-to-match drawcords
- Front pouch pocket

ADULT SIZES: S–4XL
TALL SIZES LT–4XLT **(PC90HT)**
Neutrals Colors/Heathers

Color Chart

	White	Ash	Athletic Heather	Gold	S.Orange	Orange	Red	Cardinal	Maroon	Dark Chocolate Brown	Purple	Royal	Navy	S.Green	Kelly	Dark Green	Dark Heather Grey	Charcoal	Black Heather	Jet Black
PC90ZH (PC90ZHT)		●	●		●		A					●	●	●				●		●
PC90H (PC90HT)	●	●	●	A	●	●	●	A	●	A	A	●	●	●	A	●	A	●	A	●
PC90 (PC90T)	A	●	●		●	A	A	A	●		A	●	●	●	A	●		●		●
PC90P			●										●							●

Due to the nature of 50/50 cotton/polyester safety fabrics, special care must be taken throughout the printing process.

A= Adult only



ESSENTIAL FLEECE SWEATPANT WITH POCKETS
PC90P
- Elastic waistband with drawcord
- Elastic bottom cuffs

ADULT SIZES: XS–4XL



ESSENTIAL FLEECE FULL-ZIP HOODED SWEATSHIRTS
PC90ZH *Colors Heathers*
- Two-ply hood with dyed-to-match drawcords
- YKK metal zipper
- Front pockets

ADULT SIZES: S–4XL
TALL SIZES LT–4XLT **(PC90ZHT)**



PORT&CO.

Fan Favorite Fleece

8.5 oz.

- 80/20 ring spun cotton/polyester fleece
- 100% ring spun cotton face (except Athletic Heather and Dark Heather Grey)
- Ideal for direct to garment (DTG) printing
- Removable tag for comfort and relabeling
- Locker patch
- Twill-taped neck

Color Chart

	White	Athletic Heather**	Orange	Bright Red	Team Cardinal	Team Purple	Forest Green	Sapphire	True Royal	Team Navy	Dark Heather Grey*	Charcoal	Jet Black
PC850	●	●		●	●		●		●	●	●	●	●
PC850YH	●	●		●					●	●	●	●	●
PC850H	●	●	●	●	●	●	●	●	●	●	●	●	●
PC850ZH	●	●		●	●		●		●	●	●	●	●
PC850Q		●		●					●	●	●	●	●

*50/50 ring spun cotton/polyester
**75/25 ring spun cotton/polyester

FAN FAVORITE™ FLEECE CREWNECK SWEATSHIRT
PC850
ADULT SIZES: XS–4XL

YOUTH FAN FAVORITE™ FLEECE PULLOVER HOODED SWEATSHIRT
PC850YH
- No drawcord at hood
- Front pouch pocket

YOUTH SIZES: XS–XL

FAN FAVORITE™ FLEECE PULLOVER HOODED SWEATSHIRT
PC850H
- Two-ply hood with dyed-to-match drawcords
- Front pouch pocket

ADULT SIZES: XS–4XL

FAN FAVORITE™ FLEECE FULL-ZIP HOODED SWEATSHIRT
PC850ZH
- Two-ply hood with dyed-to-match drawcords
- Dyed-to-match YKK zipper
- Front pockets

ADULT SIZES: XS–4XL

FAN FAVORITE™ 1/4-ZIP PULLOVER SWEATSHIRT
PC850Q
- Cadet collar
- Dyed-to-match YKK zipper

ADULT SIZES: XS–4XL

PORT&CO.



PORT&CO.

Performance Fleece

5.9 oz.

- 100% polyester
- Dry Zone® moisture-wicking technology
- Removable tag for comfort and relabeling
- Taped neck
- Self-fabric cuffs and hem

PERFORMANCE FLEECE 1/4-ZIP PULLOVER SWEATSHIRT
PC590Q
- Cadet collar
- Reverse coil dyed-to-match YKK zipper

ADULT SIZES: S–4XL

PERFORMANCE FLEECE CREWNECK SWEATSHIRT
PC590
- V-stitch at neck

ADULT SIZES: S–4XL

YOUTH PERFORMANCE FLEECE PULLOVER HOODED SWEATSHIRT
PC590YH
- 3-panel hood
- No drawcords at hood
- Front pouch pocket

YOUTH SIZES: XS–XL

PERFORMANCE FLEECE PULLOVER HOODED SWEATSHIRT
PC590H
- 3-panel hood with dyed-to-match drawcords
- Front pouch pocket

ADULT SIZES: S–4XL



Beach Wash

8.6 oz.

- 80/20 ring spun cotton/polyester fleece
- 100% cotton face
- 2x2 rib knit cuffs and hem
- Perfectly garment-dyed colors

BEACH WASH® GARMENT-DYED PULLOVER HOODED SWEATSHIRT
PC098H
- Jersey-lined hood with dyed-to-match flat drawcords
- Front pouch pocket

ADULT SIZES: S–4XL

BEACH WASH® GARMENT-DYED CREWNECK SWEATSHIRT
PC098
- 2x2 rib knit collar and V-inset at neck

ADULT SIZES: S–4XL



Color Chart

	Royal	Deep Navy	Charcoal	Silver	Red	Jet Black	Coal	Pewter	Nordic Green	Safari	Peacock	Tidal Wave	Cool Mint	White	Dijon	Red Rock	Merlot	Fruit Punch	Amethyst	Blue Iris	True Navy	Denim Blue	Blue Moon	Mist
PC590Q	•	•	•	•	•	•																		
PC590		•	•	•		•																		
PC590YH	•	•	•	•	•	•																		
PC590H	•	•	•	•	•	•																		
PC098H							•	•	•	•	•	•		•		•	•	•	•	•	•	•	•	•
PC098							•	•	•	•	•	•	•	•	•	•	•	•	•	•	•	•	•	•

The garment-dying process infuses each garment with unique character. Please allow for slight color variation. Special consideration must also be taken when printing white ink on garment-dyed cotton.

Tie-Dye

7.8 oz.

- 80/20 cotton/polyester fleece
- Individually hand dyed
- Sewn with dyeable thread
- Two-ply hood
- Front pouch pocket



RAINBOW | NEON RAINBOW | **NEW!** MINT RAINBOW (PC146 ONLY) | **NEW!** ISLAND SPIRAL (PC146 ONLY)



PINK | PURPLE | KELLY | TURQUOISE | ROYAL | NAVY | BLACK

TIE-DYE PULLOVER HOODED SWEATSHIRT
PC146
- Dyed-to-match drawcords

ADULT SIZES: S–4XL

YOUTH TIE-DYE PULLOVER HOODED SWEATSHIRT
PC146Y
- No drawcord at hood

YOUTH SIZES: XS–XL

Crystal Tie-Dye

7.8 oz.

- 80/20 cotton/polyester fleece
- On-trend tie-dye pattern
- Individually hand dyed



NEW! SHERBET COLORBURST | **NEW!** GREY | **NEW!** LAGOON COLORBURST

CRYSTAL TIE-DYE PULLOVER HOODIE
PC144
- Sewn with dyeable thread
- Self-fabric lined hood
- Dyed-to-match drawcords
- Front pouch pocket

ADULT SIZES: S–4XL



SKY BLUE | BLACK/TEAL | PURPLE | BLACK/RED | BLACK



The tie-dye process infuses each garment with unique character. Please allow for slight color variation.

GILDAN







GILDAN Heavy Blend



GILDAN SOFTSTYLE

FULL-ZIP | CREWNECK | PULLOVER 8 OZ

GILDAN® HEAVY BLEND™ FULL-ZIP HOODED SWEATSHIRT
18600 *Neutrals*
Colors/Heathers
- 8-ounce, 50/50 US cotton/poly
- Unlined hood with color-matched drawcord
- Metal zipper
- Front pouch pockets
- 1x1 rib with spandex

ADULT SIZES: S–5XL
(Select colors up to 5XL)

GILDAN® YOUTH HEAVY BLEND™ FULL-ZIP HOODED SWEATSHIRT
18600B
- No drawcord at hood

YOUTH SIZES: XS–XL

GILDAN® HEAVY BLEND™ CREWNECK SWEATSHIRT
18000 *Neutrals*
Colors/Heathers
- 8-ounce, 50/50 US cotton/poly

ADULT SIZES: XS–5XL
(Select colors start at XS)
(Select colors up to 5XL)

GILDAN® YOUTH HEAVY BLEND™ CREWNECK SWEATSHIRT
18000B *Neutrals*
Colors/Heathers

YOUTH SIZES: XS–XL

GILDAN® HEAVY BLEND™ HOODED SWEATSHIRT
18500 *Neutrals*
Colors/Heathers
- 8-ounce, 50/50 US cotton/poly
- Double-lined hood with color-matched drawcord

ADULT SIZES: XS–5XL
(Select colors start at XS)
(Select colors up to 5XL)

GILDAN® YOUTH HEAVY BLEND™ HOODED SWEATSHIRT
18500B
- No drawcord at hood

YOUTH SIZES: XS–XL

PULLOVER 8.4 OZ

GILDAN® SOFTSTYLE® MIDWEIGHT PULLOVER HOODED SWEATSHIRT
SF500 *Neutrals*
Colors/Heathers
- 8.4-ounce, 80/20 ring spun cotton/poly
- 75/25 ring spun cotton/poly (Ring Spun Sport Grey)
- 50/50 ring spun cotton/poly (Dark Heather)
- 100% ring spun cotton face yarn
- Two-piece dyed-to-match jersey fabric-lined hood
- Double-needle hem and topstitching on outside of hood seam
- Dyed-to-match flat drawcords
- Dropped shoulder
- 1x1 rib knit with spandex cuffs and bottom band
- Tubular body
- Classic fit
- Recycled, tear-away label

ADULT SIZES: XS–5XL
(Select colors at XS and select colors up to 5XL)

	18600 ADULT	18600B YOUTH	18000 ADULT	18000B YOUTH	18500 ADULT	18500B YOUTH	SF500 ADULT
NEUTRALS							
WHITE	3XL		5XL		5XL		5XL
OFF WHITE							5XL
BLACK	5XL		5XL		5XL		5XL
HEATHERS							
ASH	3XL		5XL		5XL		5XL
SPORT GREY*	5XL		5XL		5XL		5XL
DARK HEATHER***	3XL		5XL		5XL		5XL
GRAPHITE HEATHER**	3XL		5XL		5XL		
COLORS							
CHARCOAL			5XL		5XL		4XL
GOLD			3XL		5XL		
ORANGE			5XL		5XL		
S. ORANGE	3XL		3XL		5XL		
TANGERINE							4XL
T ORANGE							4XL
SAND			3XL		5XL		4XL
DARK CHOCOLATE	3XL		5XL		5XL		
RED	5XL		5XL		5XL		5XL
ANTIQUE CHERRY RED*			5XL		5XL		
CHERRY RED			3XL		3XL		
CARDINAL RED	3XL		3XL		5XL		4XL
HEATHER SCARLET RED***			3XL		3XL		
GARNET			3XL		3XL		
MAROON	3XL		3XL		5XL		4XL

	18600 ADULT	18600B YOUTH	18000 ADULT	18000B YOUTH	18500 ADULT	18500B YOUTH	SF500 ADULT
COLORS							
LIGHT PINK			3XL		3XL		4XL
SAFETY PINK			3XL		3XL		
HELICONIA			5XL		5XL		
PURPLE	3XL		3XL		5XL		4XL
ANTIQUE SAPPHIRE*					5XL		
INDIGO BLUE			3XL		5XL		
LIGHT BLUE			3XL		5XL		
CAROLINA BLUE	3XL		3XL		5XL		4XL
HEATHER DEEP ROYAL***			3XL		3XL		
ROYAL	5XL		5XL		5XL		4XL
HEATHER DARK NAVY***			3XL		3XL		
NAVY	5XL		5XL		5XL		5XL
MILITARY GREEN			3XL		5XL		4XL
FOREST GREEN	3XL		5XL		5XL		4XL
IRISH GREEN	3XL		5XL		5XL		
SAFETY GREEN	3XL		5XL		5XL		3XL
HEATHER DARK GREEN***			3XL		3XL		
HEATHER DARK MAROON***			3XL		3XL		
SAPPHIRE			3XL				
AZALEA					3XL		
MINT GREEN					3XL		
OLD GOLD					3XL		

	18600 ADULT	18600B YOUTH	18000 ADULT	18000B YOUTH	18500 ADULT	18500B YOUTH	SF500 ADULT
COLORS							
ORCHID					3XL		
VIOLET					3XL		
SKY							4XL
AQUATIC							4XL
BLUE DUSK							4XL
BROWN SAVANA							4XL
CEMENT							4XL
COBALT							4XL
COCOA							4XL
DAISY							4XL
DUSTY ROSE							4XL
MUSTARD							4XL
PARAGON							4XL
PINK LEMONADE							4XL
PISTACHIO							4XL
SAGE							4XL
SMOKE							4XL
STONE BLUE							4XL

*90/10 cotton/polyester
**50/50 cotton/polyester
***65/35 cotton/polyester
Safety Green is compliant with ANSI/ISEA 107 high-visibility standards

JERZEES® NUBLEND®



PULLOVER 8 OZ

JERZEES® NUBLEND® PULLOVER HOODED SWEATSHIRTS

- 8-ounce, 50/50 cotton/poly NuBlend® pill-resistant fleece
- High-stitch density for a smooth-printing canvas

NUBLEND® PULLOVER HOODED SWEATSHIRT

996M *Neutrals Colors/Heathers*

- Two-ply hood with grommets and dyed-to-match tipped and knotted drawcord

ADULT SIZES: S–5XL

(Select colors up to 5XL)

YOUTH NUBLEND® PULLOVER HOODED SWEATSHIRT

996Y

- Two-ply hood
- No drawcord at hood

YOUTH SIZES: S–XL



CREWNECK 8 OZ

JERZEES® NUBLEND® CREWNECK SWEATSHIRT

562M *Neutrals Colors/Heathers*

- 8-ounce, 50/50 cotton/poly NuBlend® pill-resistant fleece
- High-stitch density for a smooth-printing canvas

ADULT SIZES: S–5XL

(Select colors up to 5XL)

YOUTH NUBLEND® CREWNECK SWEATSHIRT

562B

YOUTH SIZES: S–XL

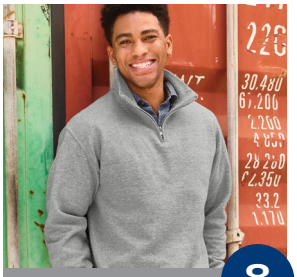

1/4-ZIP 8 OZ

JERZEES® NUBLEND® 1/4-ZIP CADET COLLAR SWEATSHIRT

995M

- 8-ounce, 50/50 cotton/poly NuBlend® pill-resistant fleece
- High-stitch density for a smooth-printing canvas
- Aluminum zipper

ADULT SIZES: S–3XL

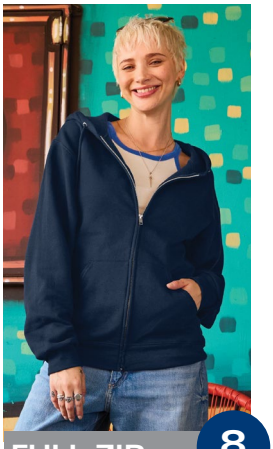

FULL-ZIP 8 OZ

JERZEES® NUBLEND® FULL-ZIP HOODED SWEATSHIRT

993M

- 8-ounce, 50/50 cotton/poly NuBlend® pill-resistant fleece
- High-stitch density for a smooth-printing canvas
- Aluminum zipper
- Single-ply hood with grommets and matching tipped, knotted drawcord

ADULT SIZES: S–3XL

(Select colors up to 4XL)

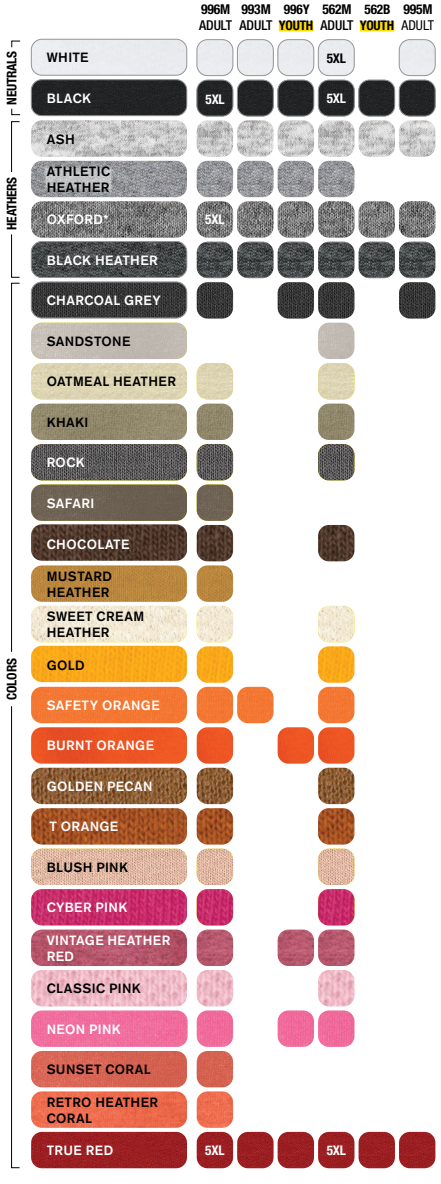

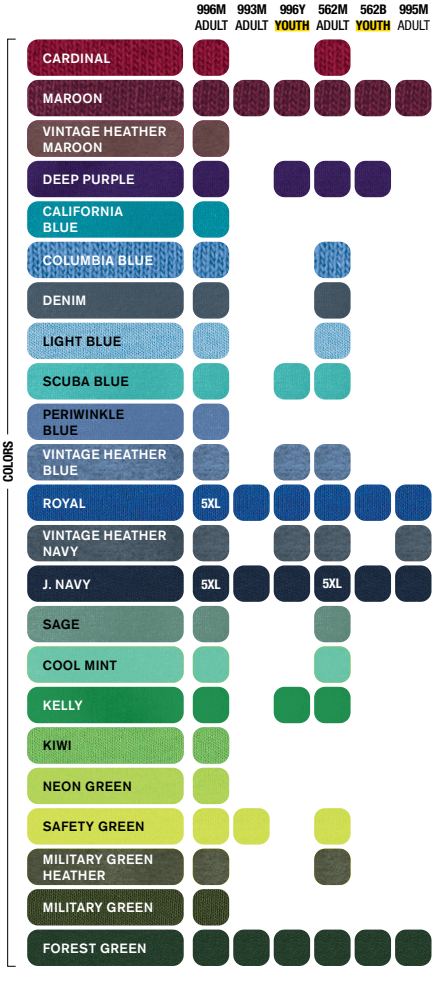

Due to the nature of 50/50 cotton/poly safety fabrics, special care must be taken throughout the printing process.

*48/52 cotton/poly

EDDIE BAUER

WATER REPELLENT | BREATHABLE | FOUR-WAY STRETCH

EDDIE BAUER® STRETCH SOFT SHELL VESTS

These fleece-lined vests offer next-level mobility and performance thanks to 3K/3K waterproof, breathable fabric with 4-way stretch and a durable water-repellent (DWR) finish. They feature an interior storm flap and chin guard. Streamlined and refined elements include an invisible zippered chest pocket, reverse coil center front zipper with an Eddie Bauer logo zipper pull. Zippered hand pockets. Embroidered Eddie Bauer logo on right hem. Made of 90/10 polyester/spandex bonded to a waterproof film insert and a 100% polyester fleece lining.

STRETCH SOFT SHELL VEST
EB546
ADULT SIZES: XS–4XL

WOMEN'S STRETCH SOFT SHELL VEST
EB547
Longer length.
WOMEN'S SIZES: XS–4XL



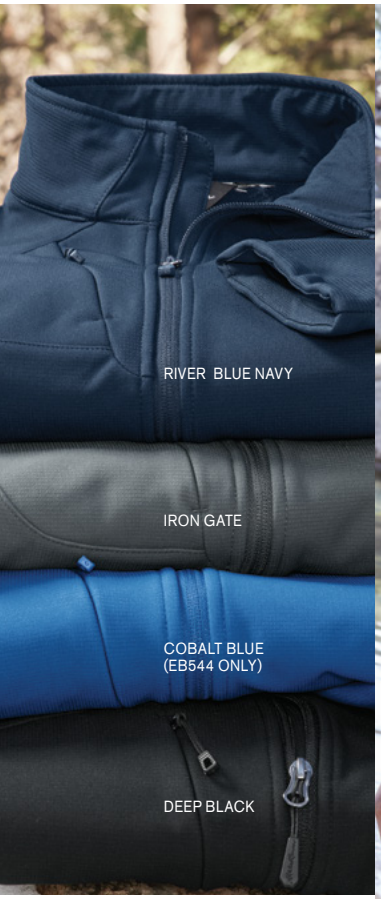





FOUR-WAY STRETCH | BREATHABLE | WATER REPELLENT

EDDIE BAUER® STRETCH SOFT SHELL JACKETS

With 4-way stretch, a subtle ripstop texture and weather protection—these are the next-generation soft shell jackets to wear on the trails or around town. Made for mobility, these 3K/3K waterproof, breathable jackets with a durable water-repellent (DWR) finish feature an interior storm flap and chin guard. Streamlined and refined elements include an invisible zippered chest pocket, reverse coil center front zipper with an Eddie Bauer logo zipper pull. Adjustable locking drawcord hem and zippered hand pockets. Embroidered Eddie Bauer logo on left shoulder. Made of 90/10 polyester/spandex bonded to a waterproof film insert and a 100% polyester fleece lining.

STRETCH SOFT SHELL JACKET
EB544
ADULT SIZES: XS–4XL

WOMEN'S STRETCH SOFT SHELL JACKET
EB545
Longer length, 2-way center front zipper.
WOMEN'S SIZES: XS–4XL

EDDIE BAUER® SWEATER FLEECE

With an authentic outdoorsy lodge look, this refined sweater fleece delivers serious comfort. Smooth-faced and brushed-back for warmth, these styles also have stretch for easy movement. Woven fabric details add sophistication. Cadet collar, exposed coil zippers, open cuffs and open hem. Made of 8.1-ounce, 100% polyester sweater fleece with 86/14 polyester/spandex woven trim. Produced using Low Impact Technology (L.I.T.™), which uses less dyestuffs, thermal energy and water for enhanced softness, performance and after-care quality.

SWEATER FLEECE FULL-ZIP
EB250

Zippered chest pocket, front zippered pockets and embroidered Eddie Bauer contrast logo on the left sleeve.
ADULT SIZES: XS–4XL

WOMEN'S SWEATER FLEECE FULL-ZIP
EB251

Front zippered pockets, zippered left sleeve pocket and embroidered Eddie Bauer contrast logo on the right hem.
WOMEN'S SIZES: XS–4XL





EDDIE BAUER® SMOOTH MID LAYER FLEECE

Built for versatility, this smooth-faced, brushed-back fleece is the ideal mid layer. Crafted from recycled polyester, this fleece makes a sustainable difference while keeping you warm and dry at work or play. Features include exposed molded zippers with Eddie Bauer logo pulls, open cuffs and open drop tail hem. Made of 7.4-ounce, 100% recycled polyester fleece.

SMOOTH MID LAYER FLEECE 1/2-ZIP
EB2360

Contrast Eddie Bauer heat transfer logo on left sleeve.
ADULT SIZES: XS–4XL

WOMEN'S SMOOTH MID LAYER FLEECE 1/2-ZIP
EB2370

Back pleat. Contrast Eddie Bauer heat transfer logo on right hem.
WOMEN'S SIZES: XS–4XL







Eddie Bauer, the owner of the EDDIE BAUER trademark, reserves the right to prohibit the addition to any Eddie Bauer product of any mark, name, design or logo that does not meet the high standards of the brand. Please contact your sales representative with questions. The Eddie Bauer logo is the registered trademark of Eddie Bauer Licensing Services LLC. These products may not be resold without embellishment.

OGIO® TRANSCEND STYLES

- 9.1-ounce, 50/44/6 rayon/recycled polyester/spandex double knit fleece
- OGIO heat transfer label for tag-free comfort
- Neck taping
- Embossed OGIO logo locker loop
- Reverse coil zipper with debossed, brushed silver icon pull
- Two-piece sleeves
- Front and back seaming
- Forward shoulders
- Embroidered icon on left hem

TRANSCEND FULL-ZIP
OG860

- Rib knit detail at collar and cuffs
- Open hand pockets

ADULT SIZES: XS–4XL

WOMEN'S TRANSCEND FULL-ZIP
LOG860

- Cadet collar
- Banded cuffs
- Hidden zippered pockets with silver pulls

WOMEN'S SIZES: XS–4XL

NEW!

WOMEN'S TRANSCEND 1/4-ZIP
LOG861

- Shawl collar
- Drop shoulders
- Forward side seams
- Blousing detail at sleeves
- Banded cuffs and hem

WOMEN'S SIZES: XS–4XL

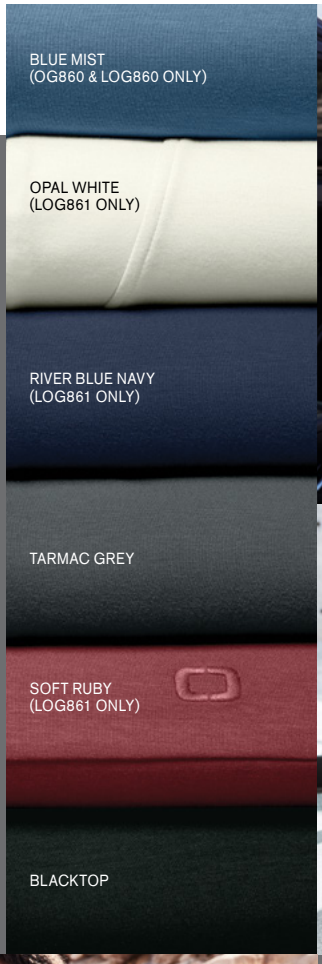











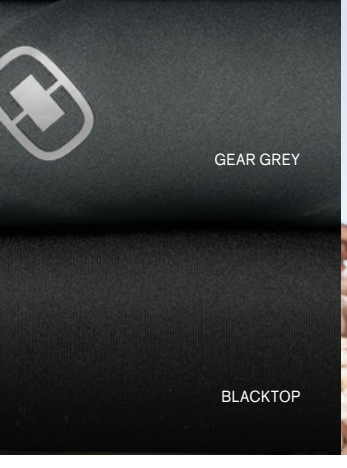







THERMAL STRETCH REFLECTIVE

OGIO® FULCRUM STYLES

- 7.4-ounce, 95/5 polyester/spandex jersey
- Reflective OGIO Endurance heat transfer label for tag-free comfort
- Zip-through collar
- Reflective heat transfer at back neck
- Set-in sleeves with shaped cuffs

OGIO® FULCRUM 1/4-ZIP
OE701

- Reflective welding around zippered chest pocket
- Tonal embossed pattern at side panels and elbows
- Reflective heat transfer at left cuff
- Slight drop tail hem with reflective Endurance heat transfer at back left hem

ADULT SIZES: XS–4XL

FULCRUM FULL-ZIP
OE700

- Reflective welding around zippered chest pocket
- Tonal embossed pattern at side panels
- Reflective Endurance heat transfer at left sleeve
- Lower front zippered pockets
- Slight drop tail hem
- Reflective heat transfer at front right hem

ADULT SIZES: XS–4XL

WOMEN'S FULCRUM FULL-ZIP
LOE700

- Lower front invisible zippered pockets with zipper pulls
- Thumbholes for warmth
- Reflective heat transfer at front right hem
- Endurance heat transfer at back left hem

WOMEN'S SIZES: XS–4XL

WATER RESISTANT | WIND RESISTANT | THERMAL | STRETCH | BREATHABLE | REFLECTIVE

OGIO® CRUX SOFT SHELLS

100% polyester stretch shell bonded to textured grid fleece with a laminated film insert for wind and water resistance ▪ 3,000MM fabric waterproof rating ▪ 3,000G/M² fabric breathability rating ▪ Waterproof center front zipper ▪ Articulated shaping for ease of movement ▪ Reflective OGIO Endurance heat transfer label for tag-free comfort
▪ Zip-through collar ▪ Lower front zippered pockets with textured welding details
▪ Set-in sleeves with shaped cuffs
▪ Slight drop tail hem

CRUX SOFT SHELL
OE720

- Embossed pattern at shoulder
- Waterproof zippered chest pocket with textured welding details
- Reflective heat transfer at back neck and left cuff
- Reflective Endurance heat transfer at back left hem

ADULT SIZES: XS–4XL

WOMEN'S CRUX SOFT SHELL
LOE720

- Embossed pattern at back
- Reflective stacked heat transfers at back
- Reflective Endurance heat transfer at left sleeve
- Reflective heat transfer at front right hem

WOMEN'S SIZES: XS–4XL





GEAR GREY

BLACKTOP

THERMAL

OGIO® GRIT FLEECE STYLES

- 12.4-ounce, 100% poly knit bonded to 100% polyester brushed-back fleece
- Zip-through cadet collar
- OGIO heat transfer label for tag-free comfort
- OGIO locker loop
- Embossed lining with subtle pattern
- Reverse coil zipper with OGIO zipper pull
- Embroidered on front and back
- Front zippered pockets
- Open cuffs and hem

GRIT FLEECE 1/2-ZIP
OG729

- Embossed lining with subtle pattern at inner collar
- Open cuffs

GRIT FLEECE VEST
OG730

- Embossed lining with subtle pattern
- Embroidery access pocket
- Front zippered pockets

ADULT SIZES: XS–4XL

GRIT FLEECE JACKET
OG727

ADULT SIZES: XS–4XL

WOMEN'S GRIT FLEECE JACKET
LOG727

WOMEN'S SIZES: XS–4XL





GEAR GREY (OG727 & LOG727 ONLY)





DIESEL GREY HEATHER

BLACKTOP






PORT AUTHORITY®

Arc Sweater Fleece

8.6-ounce, 100% polyester sweater fleece

Features: Anti-pill finish



ARC SWEATER FLEECE JACKET
F428
- Molded center front zipper
- Reverse coil zippered hand pockets

ADULT SIZES: XS–4XL



WOMEN'S ARC SWEATER FLEECE JACKET
L428
- Molded center front zipper
- Reverse coil zippered hand pockets

WOMEN'S SIZES: XS–4XL



ARC SWEATER FLEECE 1/4-ZIP
F426
- Molded center front zipper
- Reverse coil zippered hand pockets

ADULT SIZES: XS–4XL



WOMEN'S ARC SWEATER FLEECE LONG JACKET
L425
- Two-way molded center front zipper
- Longer length
- Woven nylon trim details
- Open hand pockets

WOMEN'S SIZES: XS–4XL

Grey Smoke Heather (Not available in L425) **Insignia Blue Heather** **Deep Smoke Heather** **Deep Black**



PORT AUTHORITY®

Collective Smooth Fleece

5.9-ounce, 100% polyester fleece

Features: Slightly longer length, Molded center front zipper, Front reverse-coil zippered pockets.

- **Deep Black**
- **Graphite**
- **River Blue Navy (Except L906)**
- **Night Sky Blue (F904 & L904 only)**

Note: Can be zipped in and secured by snap attachments inside an outer Collective layer

COLLECTIVE SMOOTH FLEECE JACKET
F904
- Open cuff and hem

ADULT SIZES: XS–4XL

WOMEN'S COLLECTIVE SMOOTH FLEECE JACKET
L904
- Open cuff and hem
- Ruching at collar and tulip hem

WOMEN'S SIZES: XS–4XL

COLLECTIVE SMOOTH FLEECE VEST
F906
- Dyed-to-match and contrast coverstitch

ADULT SIZES: XS–4XL

WOMEN'S COLLECTIVE SMOOTH FLEECE VEST
L906
- Ruching at collar and tulip hem
- Dyed-to-match and contrast coverstitch

WOMEN'S SIZES: XS–4XL

PORT AUTHORITY®

Digi Stripe Fleece

7.4-ounce, 100% polyester fleece

Features: Reverse coil zippers, Front zippered pockets, Open cuffs and hem





DIGI STRIPE FLEECE JACKET
F231
- Zippered chest pocket

ADULT SIZES: XS–4XL

- **Purple (Not available in F231)**
- **Navy**

WOMEN'S DIGI STRIPE FLEECE JACKET
L231

WOMEN'S SIZES: XS–4XL

- **Grey**
- **Black**





PORT AUTHORITY®

Accord Stretch Fleece

6.8-ounce, 90/10 polyester/spandex fleece

Features: Moisture-wicking, Dyed-to-match molded zipper, Cadet collar with seaming, Forward shoulder, Front seams with integrated pockets, Dyed-to-match zippered pockets, straight hem (K595), slightly curved, drop tail hem, back waist seaming (LK595)

Adult Sizes (Full Zip)	Price	Style
XS–4XL		K595

Women's Sizes (Full Zip)	Price	Style
XS–4XL		LK595

- Pewter
- Navy
- Wine (LK595 only)
- Black
- Royal



PORT AUTHORITY®

C-FREE Raglan Fleece

8.3-ounce, 100% recycled polyester fleece

Features: This product's carbon footprint has been measured and reduced through a combination of preferred materials and investing in carbon offset projects though the ClimeCo Certified Product™ Program. Low-pill finish, Zip-through cadet collar, Binding at neck, zipper, cuffs and hem, Reverse coil zippers, Front zippered pockets

Adult Sizes (Full Zip)	Price	Style
XS–4XL		F700

Women's Sizes (Full Zip)	Price	Style
XS–4XL		L700

- Dark Green (F700 only)
- True Royal
- Grey Steel
- Rich Red (F700 only)
- True Navy
- Deep Black

PORT AUTHORITY

Accord Microfleece

4.6-ounce, 100% polyester microfleece

Features: Anti-pill finish, Reverse coil zippers,Locking zipper pulls, zippered hand pockets

Adult Sizes (Full Zip)	Price	Style
XS–4XL		F151
Women's Sizes (Full Zip)	**Price**	**Style**
XS–4XL		L151
Adult Sizes (Vest)	**Price**	**Style**
XS–4XL		F152
Women's Sizes (Vest)	**Price**	**Style**
XS–4XL		L152

- **Pewter**
- **Teal Blue (L151 only)**
- **Navy**
- **Ceil Blue (L151 only)**
- **Royal (F151 & L151 only)**
- **Black**



PORT AUTHORITY

Microfleece

4.6-ounce, 100% polyester microfleece

Features: Clear coil zippers with dyed-to-match chain stitching and taping, Open cuffs and hem, Non-zippered front pockets (F223 & L223), Thumbholes to keep hands warn (L224)

Adult Sizes (Full Zip)	Price	Style
XS–4XL		F223
Women's Sizes (Full Zip)	**Price**	**Style**
XS–4XL		L223
Adult Sizes (1/2-Zip)	**Price**	**Style**
XS–4XL		F224
Women's Sizes (1/2-Zip)	**Price**	**Style**
XS–4XL		L224

- **White (L223 only)**
- **True Navy**
- **Black**
- **Light Royal (F223 & L223 only)**
- **Pearl Grey**
- **Amethyst Purple (L223 only)**





Warm Fleece. Cozier Prices.

PORT AUTHORITY®

Value Fleece



8.3-ounce, 100% polyester

Features: Twill-taped neck, Reverse coil zipper, Chin guard, Knotted zipper pulls, Front zippered pockets

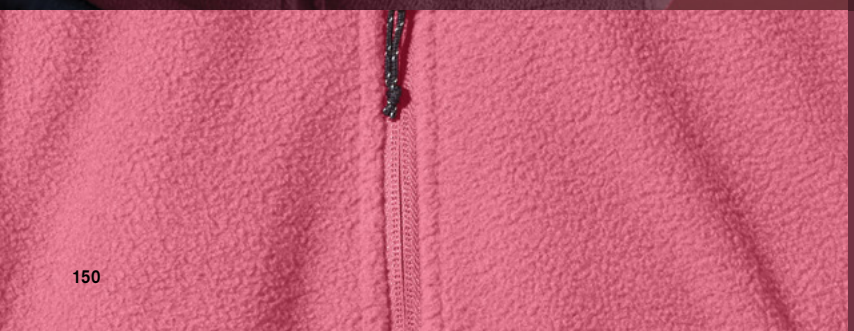



Color Chart

		Winter White	Pink Blossom	True Red	Maroon	True Royal	Insignia Blue	True Navy	Forest Green	Deep Smoke	Iron Grey	Black
Jackets	**Adult** F217			●	●	●	●	●	●	●	●	●
	Women's L217	●	●	●	●	●	●	●	●	●	●	●
	Youth Y217			●		●		●	●		●	●
1/4-Zip	**Adult** F218							●			●	●
Vest	**Adult** F219			●		●		●			●	●
	Women's L219			●		●		●			●	●



VALUE FLEECE JACKET
F217
- Open cuffs
- Open hem with drawcord and toggles for adjustability

ADULT SIZES: XS–6XL
SIZES UP TO 6XL



WOMEN'S VALUE FLEECE JACKET
L217
- Open cuffs
- Open hem with drawcord and toggles for adjustability

WOMEN'S SIZES: XS–4XL



YOUTH VALUE FLEECE JACKET
Y217
- Open cuffs
- No drawcord or toggles at hem

YOUTH SIZES: XS–XL



VALUE FLEECE 1/4-ZIP PULLOVER
F218
- Open cuffs
- Open hem with drawcord and toggles for adjustability

ADULT SIZES: XS–6XL
SIZES UP TO 6XL



VALUE FLEECE VEST
F219
- Tricot-lined armholes
- Open hem with drawcord and toggles for adjustability

ADULT SIZES: XS–6XL
SIZES UP TO 6XL



WOMEN'S VALUE FLEECE VEST
L219
- Tricot-lined armholes
- Open hem with drawcord and toggles for adjustability

WOMEN'S SIZES: XS–4XL



Our #1 Soft Shells

PORT AUTHORITY®
Core Soft Shells

A reliable soft shell at a real value. This go-to basic sheds wind and rain and is a perfect choice for corporate or team uniforming.

Color Chart

		Marshmallow	Rich Red	Maroon	Very Berry	True Royal	Navy Heather	Dress Blue Navy	Forest Green	Deep Smoke	Pearl Grey Heather	Battleship Grey	Black Charcoal Heather	Black
Jackets	**Adult** J317		●	●		●	●	●	●	●	●	●	●	●
	Tall Sizes TLJ317							●				●		●
	Women's L317		●		●	●	●	●		●	●	●	●	●
	Youth Y317							●				●		●
Vest	**Adult** J325							●				●	●	●
	Women's L325	●						●				●	●	●



CORE SOFT SHELL JACKETS

100% polyester woven shell bonded to a water-resistant film insert (Solids) 92/8 polyester/spandex woven shell bonded to a water-resistant film insert (Heathers)
100% polyester microfleece lining

Waterproofing: 1000MM fabric waterproof rating, laminate film and water-repellent finish

Breathability Rating: 1000G/M²

Features: Full-length interior storm flap with chin guard, Reverse coil zippers, Front zippered pockets

Adult Sizes	**Price**	**Style**
XS–6XL	*Colors* *Heathers*	J317
Tall Sizes	**Price**	**Style**
LT–4XLT		TLJ317
Women's Sizes	**Price**	**Style**
XS–4XL	*Colors* *Heathers*	L317
Youth Sizes	**Price**	**Style**
XS–XL		Y317

CORE SOFT SHELL VESTS

100% polyester woven shell bonded to a water-resistant film insert (Solids) 92/8 polyester/spandex woven shell bonded to a water-resistant film insert (Heathers)
100% polyester microfleece lining

Waterproofing:1000MM fabric waterproof rating, laminate film and water-repellent finish

Breathability Rating: 1000G/M²

Features: Reverse coil zippers, Zip-through cadet collar with chin guard, Front zippered pockets, Open hem

Adult Sizes	**Price**	**Style**
XS–4XL	*Colors* *Heathers*	J325
Women's Sizes	**Price**	**Style**
XS–4XL	*Colors* *Heathers*	L325

Core Soft Shells				
Warmth Rating	☐ Mild	☒ Warm	☐ Warmer	☐ Warmest
Water Protection	☒ Water-Resistant		☐ Waterproof	
Wind Resistance	☐ No		☒ Yes	









PORT AUTHORITY®

Collective Soft Shell Jackets

94/6 polyester/spandex woven mini ripstop with a DWR finish bonded to a water-resistant film insert and a 100% polyester brushed tricot interior

Waterproofing: 8000MM waterproof rating, laminate film and durable water-repellant finish (DWR)

Breathability Rating: 5000G/M²

Features: Slightly longer length, Molded center front zipper, Hidden reverse coil zippered pockets, 3-in-1 system jacket: Zips in and secures by 3 snap attachment points inside an outer Collective layer

Note: Can be zipped in and secured by snap attachments inside an outer Collective layer J900/L900 and J920/L920.

Adult Sizes	Price	Style
XS–4XL		J901

Women's Sizes	Price	Style
XS–4XL		L901

Deep Black | **Graphite** | **Gusty Grey**

River Blue Navy | **Night Sky Blue**

Collective Soft Shell Jackets				
Warmth Rating	☐ Mild	☒ Warm	☐ Warmer	☐ Warmest
Water Protection	☒ Water-Resistant		☐ Waterproof	
Wind Resistance	☐ No		☒ Yes	

PORT AUTHORITY®

Active Soft Shell Jackets

100% polyester knit shell bonded to a water-resistant film insert and a 100% polyester mesh interior

Waterproofing: 3000MM waterproof rating, laminate film and water-repellant finish

Breathability Rating: 3000G/M²

Features: Reverse coil center front zipper, Elastic binding at cuffs, Full-length interior storm flap with chin guard (J717 & L717), Front zippered pockets (J717 & L717), Open hem with adjustable locking drawcord

Adult Sizes (Full Zip)	Price	Style
XS–4XL		J717

Women's Sizes (Full Zip)	Price	Style
XS–4XL		L717

Adult Sizes (1/2-Zip)	Price	Style
XS–4XL		J716

Deep Black | **Grey Steel**

Dress Blue Navy | **True Royal (Except J716)**

Active Soft Shell Jackets				
Warmth Rating	☒ Mild	☐ Warm	☐ Warmer	☐ Warmest
Water Protection	☒ Water-Resistant		☐ Waterproof	
Wind Resistance	☐ No		☒ Yes	





PORT AUTHORITY

C-FREE Core Soft Shells

100% recycled polyester shell, 100% polyester brushed microfleece lining

Waterproofing: 1000MM waterproof rating, laminate film and water-resistant finish

Breathability Rating: 1000G/M²

Features: This product's carbon footprint has been measured and reduced through a combination of preferred materials and investing in carbon offset projects though the ClimeCo Certified Product™ Program, Reverse coil zippers, Right chest zippered pocket, Front zippered pockets, Open cuffs and hem

Adult Sizes	Price	Style
XS–4XL		J720

Women's Sizes	Price	Style
XS–4XL		L720

- **Deep Black**
- **True Navy**
- **Grey Steel**
- **True Royal**

PORT AUTHORITY

Welded Soft Shell Jackets

100% polyester woven shell bonded to a water-resistant film insert and 100% polyester microfleece lining

Waterproofing: 1000MM waterproof rating, laminate film and water-repellent finish

Breathability Rating: 1000G/M²

Features: Reverse coil zippers with locking zipper pulls, Full-length interior storm flap with chin guard, Zippered chest pocket and front pockets with welding details, Welded details at elbows, Open hem with drawcord and toggles for adjustability (J324), Open hem (L324)

Adult Sizes	Price	Style
XS–4XL		J324

Women's Sizes	Price	Style
XS–4XL		L324

- **Black**
- **Estate Blue**
- **Dress Blue Navy**
- **Battleship Grey**
- **Deep Smoke (J324 only)**
- **Posh Purple (L324 only)**

C-FREE® Core Soft Shells				
Warmth Rating	☐ Mild	☒ Warm	☐ Warmer	☐ Warmest
Water Protection	☒ Water-Resistant		☐ Waterproof	
Wind Resistance	☐ No		☒ Yes	

Welded Soft Shell Jackets				
Warmth Rating	☐ Mild	☒ Warm	☐ Warmer	☐ Warmest
Water Protection	☒ Water-Resistant		☐ Waterproof	
Wind Resistance	☐ No		☒ Yes	

Colorful, Waterproof Versatility





PORT AUTHORITY®

Torrent Waterproof

TORRENT WATERPROOF JACKETS

100% polyester
100% polyester mesh-lined body and hood

Waterproofing: 5000MM waterproof rating, laminated film and fully seam-sealed

Breathability Rating: 3000G/M²

Features: Full seam-sealed, Waterproof zippers, Detachable hood with locking drawcord, Full-length interior storm flap, Adjustable self-fabric tab cuffs with hook and loop closures, Front zippered pockets, Open hem with locking drawcord for adjustability, Port Pocket™ for decoration access

Adult Sizes	Price	Style
XS–4XL *(Select colors up to 6XL)*	*Colors* *Heathers*	J333

Tall Sizes	Price	Style
LT–4XLT *Colors: Black, Magnet, True Navy*		TLJ333

Women's Sizes	Price	Style
XS–4XL	*Colors* *Heathers*	L333

- **Slicker Yellow (Except TLJ333)**
- **Deep Red (Except TLJ333)**
- **Orange Crush (J333 only)**
- **Engine Red (Except TLJ333)**
- **True Royal (Except TLJ333)**
- **Dark Grey Heather (Except TLJ333)**
- **Black**
- **Magnet**
- **Direct Blue (Except TLJ333)**
- **Vine Green (Except TLJ333)**
- **True Navy**

TORRENT WATERPROOF PANT

100% polyester
100% polyester with mesh lining to the knee

Waterproofing: 5000MM waterproof rating, laminated film and fully seam-sealed

Breathability Rating: 3000G/M²

Features: Elastic waistband with drawcord, Hook and loop gussets at lower legs for easy on/off

Adult Sizes	Price	Style
XS–4XL		PT333

- **Black**

Torrent Waterproof				
Warmth Rating	☒ Mild	☐ Warm	☐ Warmer	☐ Warmest
Water Protection	☐ Water-Resistant	☒ Waterproof		
Wind Resistance	☐ No	☒ Yes		



Dyed-to-Match Drawstring Carry Pouch
included with all Torrent Jackets and Pant

PORT AUTHORITY®

Nootka Jackets

100% ripstop nylon shell with Taslan nylon accents, 6.8-ounce, 100% faux shearling body lining

Insulation: 2-oz. 100% polyfill and faux shearling (body), 3-oz. 100% polyfill (sleeves)

Waterproofing: 1500MM waterproof rating, water-repellent finish, Fully seam-sealed

Features: Polyester sleeve lining for easy on/off, Detachable hood with locking drawcord, Full-length exterior storm flap, Four zippered pockets, Adjustable tab cuffs with hook and loop closures, Drop tail hem with locking drawcords for adjustability, Port Pocket™ for decoration access

Adult Sizes	Price	Style
XS–4XL		J792

Tall Sizes	Price	Style
LT–4XLT		TLJ792

Women's Sizes	Price	Style
XS–4XL		L792

Nootka Jackets				
Warmth Rating	☐ Mild	☐ Warm	☒ Warmer	☐ Warmest
Water Protection	☐ Water-Resistant		☒ Waterproof	
Wind Resistance	☐ No		☒ Yes	



Black/Black
Engine Red/Black (J792 only)
Regatta Blue/Navy
Graphite/Black (Except J792)

PORT AUTHORITY®

Essential Rain Jackets

100% polyester shell

Waterproofing: 8000MM waterproof rating, bonded waterproof laminate film with durable water-repellant finish (DWR), Fully seam-sealed

Breathability Rating: 5000G/M²

Features: Interior grid print, Waterproof center front zipper, Interior storm flap with chin guard, Front zippered pockets, Elastic cuffs

Adult Sizes	Price	Style
XS–4XL		J407

Women's Sizes	Price	Style
XS–4XL		L407

Essential Rain Jackets				
Warmth Rating	☒ Mild	☐ Warm	☐ Warmer	☐ Warmest
Water Protection	☐ Water-Resistant		☒ Waterproof	
Wind Resistance	☐ No		☒ Yes	



Deep Black
Deep Red (J407 only)
True Royal
True Navy
Graphite



Inner jackets

- Deep Smoke/Charcoal (J332 only)
- Magnet/Orange (J332 only)
- Very Berry/Black (L332 only)
- River Blue Navy/River Blue Navy (J332 only)
- Black/Black
- Night Sky Blue/Black
- Rich Red/Black

PORT AUTHORITY®

Vortex Waterproof 3-in-1 Jackets

100% polyester shell and lining, 100% nylon zip-in inner jacket with 100% polyester insulation

Insulation: 3-oz. 100% polyfill (inner jacket)

Waterproofing: 3000MM waterproof rating (outer shell), Fully seam-sealed

Breathability Rating: 3000G/M² (outer shell)

Features: Detachable hood with drawcord and toggles for adjustability, Full-length interior storm flap, Chin guard, Contrast zippered chest and sleeve pockets, Front zippered pockets, Adjustable tab cuffs with hook and loop closures, Port Pocket™ for decoration access, Inner jacket has front slash pockets, 3-in-1 system jacket: zip-in/zip-out quilted inner jacket

Adult Sizes	Price	Style
XS–4XL		J332

Women's Sizes	Price	Style
XS–4XL		L332

Vortex Waterproof 3-in-1 Jackets				
Warmth Rating	☐ Mild	☐ Warm	☐ Warmer	☒ Warmest
Water Protection	☐ Water-Resistant	☒ Waterproof		
Wind Resistance	☐ No	☒ Yes		



Inner jackets

- Black/Black/Magnet
- Black/Magnet/Signal Red
- Admiral Blue/Black/Magnet

PORT AUTHORITY®

Colorblock 3-in-1 Jackets

100% polyester shell and lining, 100% nylon and 100% polyfill inner jacket with faux shearling lining

Insulation: 3-oz. 100% polyfill and faux shearling (inner jacket)

Waterproofing: 3000MM waterproof rating (outer shell)

Breathability Rating: 1000G/M² (outer shell)

Features: Zip-off hood with locking drawcords for adjustability, Vislon® zippers, Reverse coil zippered chest pocket, Full-length interior storm flap with chin guard, Full length exterior storm flap with snap closure, Port Pocket™ for decoration access in outer shell, Front zippered pockets, Adjustable self-fabric tab cuffs with hook and loop closures, Inner jacket has front slash pockets

Adult Sizes	Price	Style
XS–4XL		J321

Women's Sizes	Price	Style
XS–4XL		L321

Colorblock 3-in-1 Jackets				
Warmth Rating	☐ Mild	☐ Warm	☐ Warmer	☒ Warmest
Water Protection	☒ Water-Resistant	☐ Waterproof		
Wind Resistance	☐ No	☒ Yes		

PORT AUTHORITY

All-Weather 3-in-1 Jackets

100% polyester shell and lining, 7.4-ounce, 100% polyester fleece zip-in inner jacket

Waterproofing: 3000MM waterproof rating (outer shell), Water-resistant finish

Breathability Rating: 1000G/M²

Features: Removable, adjustable 3-panel hood with locking drawcords, Molded center front 2-way zipper, Shaped exterior storm flap with snap closure, Interior storm flap and chin guard, Port Pocket™ for decoration access, Articulated elbows, Adjustable cuffs with hook and loop closures, Adjustable hem with locking drawcord, Inner jacket: molded center front zipper, zippered hand pockets, binding at hem and cuffs

Adult Sizes	Price	Style
XS–4XL		J123

Women's Sizes	Price	Style
XS–4XL		L123

All-Weather 3-in-1 Jackets				
Warmth Rating	☐ Mild	☐ Warm	☒ Warmer	☐ Warmest
Water Protection	☒ Water-Resistant		☐ Waterproof	
Wind Resistance	☐ No		☒ Yes	



Inner jackets

Black
Storm Grey
True Blue (J123 only)
River Blue Navy (J123 only)

PORT AUTHORITY

All-Conditions Jackets

100% polyester shell with DWR finish, 4.1-ounce, 100% polyester fleece body lining

Insulation: 4.1-oz 100% polyester fleece (body lining), 2-oz. 100% polyfill (sleeves)

Waterproofing: 3000MM waterproof rating, Durable water-repellant (DWR) finish, Critically seam-sealed

Breathability Rating: 3000G/M²

Features: Adjustable hood with locking drawcord, Waterproof chest pocket with locking zipper pull, Vislon® zippers, Front zippered pockets, Full-length exterior storm flap with snap closures, Self-fabric adjustable tab cuffs with hook and loop closures, Port Pocket™ for decoration access, Open hem with drawcord and toggles

Adult Sizes	Price	Style
XS–4XL		J331

Women's Sizes	Price	Style
XS–4XL		L331

All-Conditions Jackets				
Warmth Rating	☐ Mild	☒ Warm	☐ Warmer	☐ Warmest
Water Protection	☐ Water-Resistant		☒ Waterproof	
Wind Resistance	☐ No		☒ Yes	



Black
True Navy
Direct Blue (J331 only)





PORT AUTHORITY®

Challenger II Jacket

100% Teklon® nylon shell with water-resistant finish, 8.3-ounce, 100% polyester fleece body lining

Insulation: 2.5-oz. 100% polyfill

Waterproofing: Water-resistant finish

Features: Double-needle stitching throughout, Interior pocket with hook and loop closure, Adjustable cuffs with hook and loop closures, Slash zippered pockets, Interior zippered pocket, Hidden zippered chest pocket, Port Pocket™ for decoration access

Adult Sizes	Price	Style
XS–6XL SIZES UP TO 6XL		J354

- True Black/True Black
- Steel Grey/True Black
- True Navy/True Navy
- True Red/True Black

Challenger™ II Jacket				
Warmth Rating	☐ Mild	☐ Warm	☒ Warmer	☐ Warmest
Water Protection	☒ Water-Resistant		☐ Waterproof	
Wind Resistance	☐ No		☒ Yes	

PORT AUTHORITY®

Challenger Jackets

100% Teklon® nylon outer shell with water-resistant finish, 9.3-ounce, 100% polyester fleece body lining, 100% polyester sleeve lining

Insulation: 3-oz. 100% polyfill (sleeves)

Waterproofing: Water-resistant finish

Features: Vislon® center front zipper, Full-length interior storm flap, Slash zippered pockets, Interior zippered pocket, Rib knit cuffs and waistband, Port Pocket™ for decoration access

Adult Sizes	Price	Style
XS–6XL SIZES UP TO 6XL		J754

Tall Sizes	Price	Style
LT–4XLT		TLJ754

- True Hunter/True Navy (J754 only)
- Steel Grey/True Black (J754 only)
- True Red/True Navy (J754 only)
- True Royal/True Navy (J754 only)
- True Royal/True Navy (J754 only)
- Maroon/True Black (J754 only)
- True Black/Grey Heather
- True Black/True Black
- True Navy/True Navy
- True Navy/Grey Heather
- Khaki/True Black (J754 only)

Challenger™ Jackets				
Warmth Rating	☐ Mild	☐ Warm	☒ Warmer	☐ Warmest
Water Protection	☒ Water-Resistant		☐ Waterproof	
Wind Resistance	☐ No		☒ Yes	







PORT AUTHORITY

Charger Jackets

100% polyester Taslan shell with 100% polyester sleeve lining

Waterproofing: Water-repellent finish

Features: Molded center front zipper, Port Pocket™ for decoration access

J328: Body lining: 9.3-oz. 100% polyester fleece, **Insulation:** 3-oz. 100% polyfill sleeves, Front zippered slash pockets, Interior pocket, Rib knit cuffs and waistband

J327: Body lining: 8.3-oz. 100% polyester fleece, **Insulation:** 2.5-oz. 100% polyfill sleeves, Hood with drawcord and toggles, Interior pockets: one zippered, one hook and loop closure, Elastic cuffs with tabs for adjustability, Open hem with drawcord and toggles

Adult Sizes	Price	Style
XS–6XL SIZES UP TO 6XL		J328

Adult Sizes (Hooded)	Price	Style
XS–4XL		J327

- True Black
- Battleship Grey
- True Navy

Charger Jackets				
Warmth Rating	☐ Mild	☐ Warm	☒ Warmer	☐ Warmest
Water Protection	☒ Water-Resistant		☐ Waterproof	
Wind Resistance	☐ No		☒ Yes	

PORT AUTHORITY

Team Jackets

100% Teklon® nylon shell, 6.5-ounce, 100% polyester sweatshirt fleece body and hood lining, 100% polyester sleeve lining

Insulation: 1.5-ounce 100% polyfill

Waterproofing: Water-resistant finish

Features: Vislon® zippers, Locker loop, Open front pockets, Elastic cuffs with adjustable hook and loop closures, Interior pocket with hook and loop closure, Port Pocket™ for decoration access

Adult Sizes	Price	Style
XS–6XL SIZES UP TO 6XL		JP56

Youth Sizes	Price	Style
XS–XL		YJP56

- Royal/Light Oxford (JP56 only)
- Red/Light Oxford (JP56 only)
- Maroon/Light Oxford (JP56 only)
- Hunter/Light Oxford (JP56 only)
- Black/Light Oxford
- Bright Navy/Light Oxford

Team Jackets				
Warmth Rating	☒ Mild	☐ Warm	☐ Warmer	☐ Warmest
Water Protection	☒ Water-Resistant		☐ Waterproof	
Wind Resistance	☐ No		☒ Yes	



Deep Black
Cobalt Blue
Sterling Grey/Graphite
Fire Red/Graphite (J850 & L850 only)
Regatta Blue/River Blue Navy

PORT AUTHORITY®

Packable Puffy Jackets & Vests

Insulation: 2.4-oz. polyfill

Waterproofing: Water-repellent finish

Features: Interior storm flap with chin guard, Front zippered pockets, Reverse coil zippers, Adjustable locking drawcord at hem, Port Pocket™ for decoration access, Zippered chest pocket (Adult), Elastic binding at cuffs (Jackets)

Also included: Separate drawstring carry pouch

Adult Sizes (Jacket)	Price	Style
XS–4XL		J850
Women's Sizes (Jacket)	**Price**	**Style**
XS–4XL		L850
Adult Sizes (Vest)	**Price**	**Style**
XS–4XL		J851
Women's Sizes (Vest)	**Price**	**Style**
XS–4XL		L851

Packable Puffy Jackets				
Warmth Rating	☐ Mild	☒ Warm	☐ Warmer	☐ Warmest
Water Protection	☒ Water-Resistant		☐ Waterproof	
Wind Resistance	☐ No		☒ Yes	



Note: Can be zipped in and secured by snap attachments inside an outer Collective layer J900/L900 and J920/L920.

Deep Black
Graphite
River Blue Navy

PORT AUTHORITY®

Collective Insulated Jackets

100% polyester woven shell, 100% polyester printed lining with 100% polyfill insulation behind the outer quilted woven shell, 100% polyester knit bonded to a water-resistant film insert and a 100% polyester microfleece lining at side panels and under arms

Insulation: 1.8-oz. polyfill

Waterproofing: Water-repellent finish

Features: Slightly longer length, Molded center front zipper, Stretch side panels, Port Pocket™ for decoration access, Front and back waist details (Women's), Tulip hem (Women's)

Adult Sizes	Price	Style
XS–4XL		J902
Women's Sizes	**Price**	**Style**
XS–4XL		L902

Collective Insulated Jackets				
Warmth Rating	☐ Mild	☒ Warm	☐ Warmer	☐ Warmest
Water Protection	☒ Water-Resistant		☐ Waterproof	
Wind Resistance	☐ No		☒ Yes	

SPORT-TEK®

OUTERWEAR



WIND-RESISTANT

WATERPROOF

TAG-FREE

SPORT-TEK® WATERPROOF INSULATED JACKETS

- 100% polyester
- Jersey-lined body and hood
- 2.4-ounce polyfill insulation in body
- 1.8-ounce polyfill insulation in hood and sleeves
- Polyester taffeta sleeves for easy on/off
- 5000MM fabric waterproof rating
- 3000G/M² fabric breathability rating
- Tag-free label
- Exposed molded zipper
- Left arm zippered pocket
- Adjustable self-fabric tab cuffs with hook and loop closures
- Front pouch pocket
- Decoration access pocket

WATERPROOF INSULATED JACKET

JST56

- Three-panel hood with drawcord and toggles
- Adjustable locking drawcord at hem

ADULT SIZES: XS–4XL

YOUTH WATERPROOF INSULATED JACKET

YST56

- No drawcord at hood
- Elastic hem

YOUTH SIZES: XS–XL

JST56 ADULT | YST56 YOUTH



BLACK | GRAPHITE | TRUE ROYAL | TRUE NAVY | FOREST GREEN

WIND-RESISTANT

WATERPROOF

TAG-FREE

SPORT-TEK® WATERPROOF INSULATED SIDELINE PARKA

JST55

- 100% polyester with waterproof coating
- 3.5-ounce polyfill insulation in body
- 3-ounce polyfill insulation in hood and sleeves
- 5000MM fabric waterproof rating
- 3000G/M2 fabric breathability rating
- Critically seam-sealed
- 3-panel insulated hood with drawcord and toggles
- Molded zipper
- 7 button snaps on center placket
- Interior left chest pocket
- Decoration access pocket
- Side pockets with hidden snaps
- Bottom side hem vent with 3 button snaps
- Adjustable self-fabric tab cuffs with hook and loop closures
- Tag-free label

ADULT SIZES: XS–6XL

JST55 ADULT



BLACK | GRAPHITE | TRUE ROYAL | TRUE NAVY

WATER-RESISTANT

TAG-FREE

SPORT-TEK® INSULATED VEST

JST57

- 100% polyester with water-resistant coating
- 100% polyester Heather Grey jersey lining
- 2.4-ounce polyfill insulation in body
- Interior storm flap with chin guard
- Exposed molded zipper
- Locker loop
- Front pockets
- Decoration access pocket
- Adjustable locking drawcord at hem

ADULT SIZES: XS–4XL

Companion Style: JST56

JST57 ADULT



BLACK | GRAPHITE | TRUE NAVY

WATER-RESISTANT

TAG-FREE

SPORT-TEK® INSULATED VARSITY JACKET

JST58

- 100% polyester with water-resistant coating
- 2.4-ounce polyfill insulation in body
- 1.8-ounce polyfill insulation in sleeves
- Dyed-to-match metal snap closure
- Locker loop
- Front welt pockets
- Decoration access pocket
- 1x1 striped rib knit at collar, cuffs and hem

ADULT SIZES: XS–4XL



BLACK | GRAPHITE | FOREST GREEN | DEEP RED | MAROON | PURPLE | TRUE NAVY | TRUE ROYAL

SPORT-TEK®

OUTERWEAR

LOCKS IN COLORS WITH POSICHARGE®

TAG-FREE

MOISTURE-WICKING

SPORT-TEK® REPEAT 1/2-ZIP SHORT SLEEVE JACKET

- 3.5-ounce, 90/10 poly/spandex with PosiCharge technology
- 100% poly tricot mesh insert
- Snag-resistant
- Front pouch pockets
- Adjustable fit at hem with side toggles
- Contrast tonal mesh panels at shoulder

REPEAT 1/2-ZIP SHORT SLEEVE JACKET

JST489

- Drawcord hem with toggles

ADULT SIZES: XS–4XL

YOUTH REPEAT 1/2-ZIP SHORT SLEEVE JACKET

YJST489

- Self neck tape
- Locker loop
- Dyed-to-match zipper

YOUTH SIZES: XS–XL

JST489 ADULT | YST489 YOUTH



WHITE (JST489 ONLY)



IRON GREY



BLACK



TRUE ROYAL



TRUE NAVY



DEEP RED (JST489 ONLY)



FOREST GREEN (JST489 ONLY)



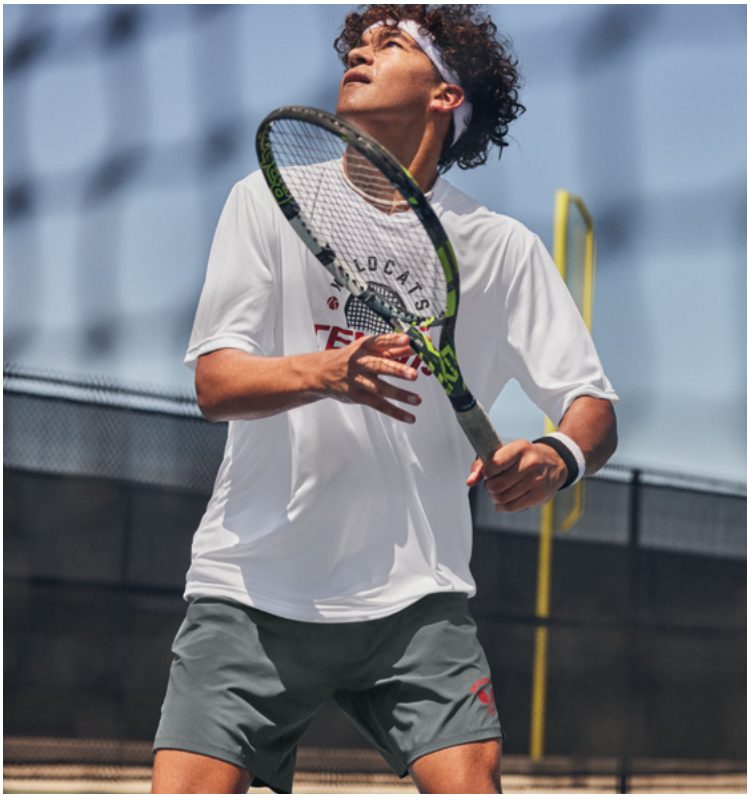

SPORT-TEK® 7" REPEAT SHORT

ST485

- 3.5-ounce, 90/10 poly/spandex with PosiCharge technology
- Snag-resistant
- Two slash pockets
- Zippered back pocket
- Elastic waist band
- Interior drawcord
- 7-inch inseam

ADULT SIZES: XS–4XL

SPORT-TEK® WOMEN'S REPEAT SHORT

LST485

- 8.3-ounce, 87/13 poly/spandex
- 3.5-ounce, 90/10 poly/spandex woven
- Removeable tag for comfort and relabeling
- Knit waistband with cell phone pocket
- Interior pocket at rear waist

WOMEN'S SIZES: XS–4XL

ST485 ADULT



BLACK | IRON GREY | TRUE NAVY | SPORT KHAKI

LST485 WOMENS



BLACK | IRON GREY | TRUE NAVY

JST66 ADULT


BLACK


WHITE


GRAPHITE


FOREST GREEN


TRUE RED


MAROON


PURPLE


TRUE NAVY


TRUE ROYAL



SPORT-TEK® PACKABLE ANORAK

JST66

- 100% polyester shell
- Three-panel hood with drawcord and toggles
- Extended reverse coil center front zipper for easy on/off
- Elastic at cuffs
- Packs into front zippered pocket
- Front pouch pocket
- Drawcord hem with toggles

ADULT SIZES: XS–4XL

SPORT-TEK® HOODED RAGLAN JACKET

JST73

- 100% polyester shell
- 100% polyester jersey lining with mesh insets at gussets for added breathability
- Three-panel hood with drawcords and toggles
- Raglan sleeves
- Front slash pockets
- Articulated elbows for greater mobility
- Half elastic, half self-fabric cuffs for comfort
- Decoration access pocket
- Drawcord hem with toggle

ADULT SIZES: XS–6XL

SIZES UP TO 6XL

JST73 ADULT


BLACK


GRAPHITE


FOREST GREEN


TRUE RED


MAROON


TRUE NAVY


TRUE ROYAL

JST70 ADULT


BLACK


GRAPHITE


FOREST GREEN


TRUE RED


TRUE NAVY


TRUE ROYAL

SPORT-TEK® FULL-ZIP WIND JACKET

JST70

- 100% polyester shell
- 100% polyester jersey lining with mesh insets at gussets for added breathability
- Articulated elbows for greater mobility
- Half elastic, half self-fabric cuffs for comfort
- Side pockets
- Drawcord hem with toggle
- Decoration access pocket

ADULT SIZES: XS–6XL

SIZES UP TO 6XL





carhartt
COMPANY GEAR™

HARDWORKING OUTERWEAR



CARHARTT BROWN BLACK

CARHARTT® DUCK DETROIT JACKETS

CT103828

- An update to the iconic Detroit Jacket
- 12-ounce, firm hand, 100% ring spun cotton duck canvas
- 100% polyester filling
- Wind Fighter® technology tames wind
- Blanket-lined body for warmth
- Quilted nylon sleeve lining for easy on-and-off
- Corduroy-trimmed collar with hidden snaps for optional hood
- Two-way brass center-front zipper
- Left chest pocket with zipper closure
- Two interior pockets
- Two lower-front pockets
- Pleated bi-swing back
- Snap adjustable cuffs
- Carhartt-strong, triple-stitched main seams
- Carhartt label sewn on left pocket
- Relaxed fit

ADULT SIZES: S–5XL

TALL SIZES LT–3XLT **(CTT103828)**

CARHARTT® WASHED DUCK ACTIVE JACS

CT104050

- An update to the iconic J130
- 12-ounce, 100% ring spun cotton washed duck
- Quilted nylon lining for easy on and off; 80-gram, 100% polyester 3M™ Thinsulate™ featherless insulation for warmth without the weight
- Attached quilted three-piece hood with drawcord closure
- Full-length brass front zipper
- Two interior pockets: one zippered, one hook and loop
- Two large hand pockets
- Pen stall in right pocket
- Locker loop
- Elbow pleats for ease of movement
- Rib knit cuffs and waistband
- Carhartt-strong, triple-stitched main seams
- Carhartt label sewn on left pocket
- Loose fit

ADULT SIZES: S–4XL

TALL SIZES LT–4XLT **(CTT104050)**



MOSS SHADOW GREY NAVY BLACK

CARHARTT® STORM DEFENDER® SHORELINE JACKET

CT104670

- The best-selling Shoreline Jacket has been updated
- 7.3-ounce, 100% nylon oxford shell
- Storm Defender® waterproof, breathable technology
- Wind Fighter® technology tames wind
- 10K/10K waterproof/breathable protection rating
- Fully taped waterproof seams
- Polyester mesh lining in body for breathability
- Taffeta lining in sleeves and hood for easy on/off
- Adjustable, removable roll-away hood
- Full-zip front with inner and outer storm flaps to keep water out
- Two interior pockets with hook and loop closures
- Left chest pocket with secure waterproof zipper and storm flap
- Two lower front pockets with zippered closures wand storm flaps
- Adjustable cuffs with hook and loop closures and inner sleeve storm cuffs
- Adjustable drop tail hem
- Carhartt-strong, triple-stitched main seams
- Carhartt label sewn on chest pocket
- Loose fit

ADULT SIZES: S–4XL



CARHARTT BROWN GRAVEL (CT104050 ONLY) NAVY BLACK

RAIN DEFENDER WIND FIGHTER RUGGED FLEX

CARHARTT® CROWLEY SOFT SHELL JACKET

CT102199

- 13.9-ounce, 90/10 nylon/spandex shell bonded to a water-resistant film insert and a 100% polyester fleece backing
- Rain Defender® durable water repellent
- Wind Fighter® technology tames wind
- Rugged Flex® technology for ease of movement
- Reverse coil center-front zipper with chin guard
- Zip-through cadet collar
- Left chest pocket with reverse coil zipper
- Zippered hand pockets
- Interior pockets: large document pocket with hook and loop closure and two open pockets
- Hook and loop adjustable cuffs
- Adjustable drawcord drop tail hem
- Carhartt-strong, triple-stitched main seams
- Carhartt label sewn on chest pocket
- Relaxed fit

ADULT SIZES: S–3XL



CHARCOAL NAVY BLACK

RAIN DEFENDER WIND FIGHTER

CARHARTT® GILLIAM JACKETS

- 1.75-ounce, 100% nylon Cordura® shell
- Rain Defender® durable water repellent
- Wind Fighter® technology tames wind
- Nylon lining quilted to 100-gram, 100% polyester insulation for warmth
- Reverse coil center front zipper
- Zip-through collar
- Left chest map pocket with reverse coil zipper
- Two hand pockets with hidden snap closures
- Two interior pockets: one zippered, one hook and loop closure
- Hook and loop adjustable cuffs
- Drawcord adjustable drop tail hem
- Carhartt-strong, triple-stitched main seams
- Carhartt label sewn on chest pocket
- Relaxed fit

GILLIAM JACKET

CT102208

ADULT SIZES: S–3XL

WOMEN'S GILLIAM JACKET

CT104314

WOMEN'S SIZES: XS–2XL



MOSS SHADOW GREY NAVY DARK BLUE BLACK



SHADOW GREY BLACK



CARHARTT® GILLIAM VESTS

- 1.75-ounce, 100% nylon Cordura® shell
- Rain Defender® durable water repellent
- Wind Fighter® technology tames wind
- Nylon lining quilted to 100-gram, 100% polyester insulation for warmth
- Reverse coil center front zipper
- Zip-through collar
- Left chest map pocket with reverse coil zipper
- Two hand pockets with hidden snap closures
- Two interior pockets: one zippered, one hook and loop closure
- Drawcord adjustable drop tail hem
- Carhartt-strong, triple-stitched main seams
- Carhartt label sewn on chest pocket
- Relaxed fit

GILLIAM VEST

CT102286

ADULT SIZES: S–3XL

WOMEN'S GILLIAM VEST

CT104315

WOMEN'S SIZES: XS–2XL



MOSS (CT102286 ONLY) SHADOW GREY NAVY (CT102286 ONLY) BLACK





DURABLE WATER-REPELLENT

WIND PROTECTION

THE NORTH FACE® APEX BARRIER SOFT SHELL JACKETS

Windproof with plenty of stretch, this iconic heavyweight soft shell offers the ultimate in weather protection. The coveted Apex Barrier Soft Shell is water-resistant and is built for active, cold-weather adventures. A brushed fleece interior ensures all-day comfort.

- 351 g/m² WindWall™—96/4 recycled post-consumer polyester/elastane soft shell
- Heather: 374 g/m² WindWall™—100% recycled post-consumer polyester
- Non-PFC durable water-repellent (DWR) finish
- 100% windproof fabric with DWR finish
- Reverse-coil center front zipper
- Left chest zip pocket
- Concealed-zip left chest pocket (Women's)
- Secure-zip hand pockets
- Curved cuff detail for added coverage with an interior, stretch comfort cuff (Women's)
- Hem cinch-cord
- Contrast, raised, high-definition The North Face logos at left chest and right back shoulder
- Tonal embroidered WindWall™ logo on lower left sleeve

APEX BARRIER SOFT SHELL JACKET
NF0A3LGT
ADULT SIZES: S–3XL

WOMEN'S APEX BARRIER SOFT SHELL JACKET
NF0A3LGU
WOMEN'S SIZES: S–2XL

Adult



Women's



DURABLE WATER-REPELLENT

WIND PROTECTION

THE NORTH FACE® RIDGEWALL SOFT SHELLS

Constructed of an abrasion- and wind-resistant outer shell with a warm, technical gridded fleece interior, the Ridgewall is the ultimate mid-weight option for active outdoor adventures.

- 306 g/m² WindWall™—100% recycled post-consumer polyester
- Heathers: 316 g/m² WindWall™—100% polyester
- Non-PFC durable water-repellent (DWR) finish
- Highly wind-resistant with wind permeability at less than 10 CFM (0 CFM is 100% windproof)
- Brushed micro-gridded fleece interior
- Reverse-coil center front zipper and hand pockets
- Interior hem cinch-cord
- Contrast embroidered The North Face logo on left chest and right back shoulder (Jackets)
- Contrast embroidered The North Face logo on left hem and right back shoulder (Vest)

CHEST LOGO RIDGEWALL SOFT SHELL JACKET
NF0A88D5
ADULT SIZES: S–3XL

WOMEN'S CHEST LOGO RIDGEWALL SOFT SHELL JACKET
NF0A88D4
WOMEN'S SIZES: S–2XL

RIDGEWALL SOFT SHELL VEST
NF0A3LGZ
ADULT SIZES: S–3XL

Adult



Women's



Adult



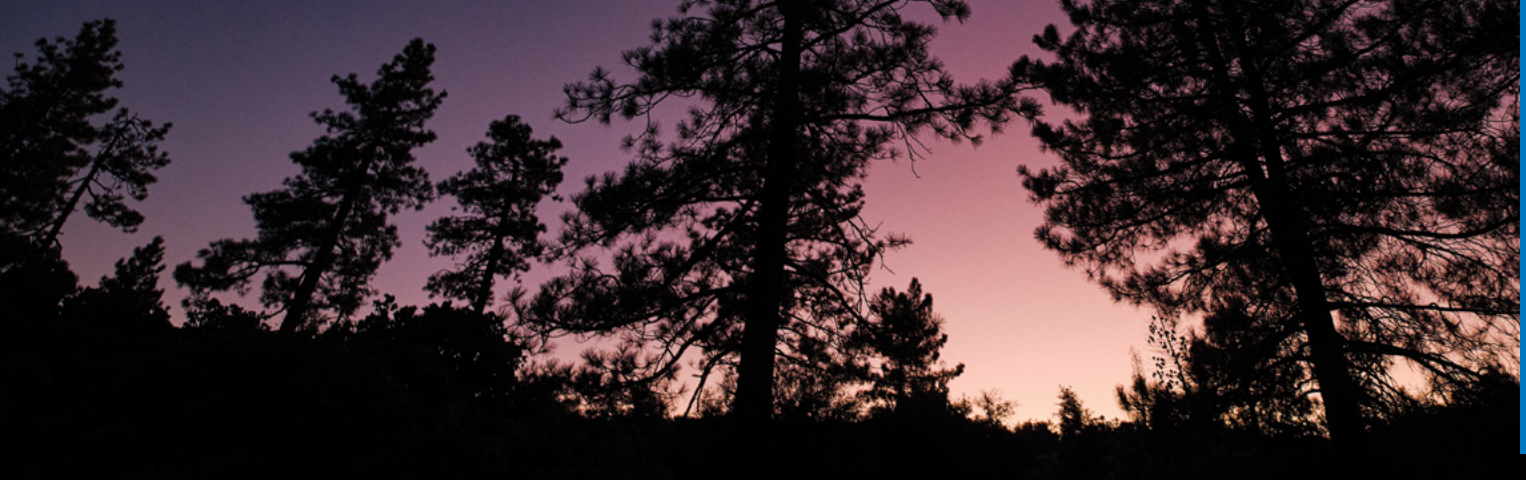

THE NORTH FACE® SKYLINE FULL-ZIP FLEECE JACKETS & 1/2-ZIP

With technical stretch fleece that's soft to the touch, these jackets will keep you warm and comfortable whether you're heading out on the trail or hitting the pavement downtown.

- 225 g/m² 96/4 recycled polyester/ elastane with peached, brushed back
- Constructed from recycled fabrications
- Stretch, peached-face fleece with a brushed interior for comfort
- Vislon® center zipper
- Reverse-coil zippered chest pocket (Adult)
- Reverse-coil zippered hand pockets
- Micro-elastic binding at hem
- Contrast high-density heat transfer The North Face logo on left chest

SKYLINE FULL-ZIP FLEECE JACKET
NF0A7V64
ADULT SIZES: S–3XL

WOMEN'S SKYLINE FULL-ZIP FLEECE JACKET
NF0A7V62
WOMEN'S SIZES: S–2XL

SKYLINE 1/2-ZIP FLEECE
NF0A7V63
ADULT SIZES: S–3XL

Adult



TNF BLACK | TNF DARK GREY HEATHER | URBAN NAVY HEATHER | FOUR LEAF CLOVER HEATHER | ZION ORANGE HEATHER/ URBAN NAVY

Women's



TNF BLACK | TNF DARK GREY HEATHER | LAPIS BLUE | URBAN NAVY HEATHER | FOUR LEAF CLOVER HEATHER

Adult



TNF BLACK | TNF DARK GREY HEATHER | URBAN NAVY HEATHER

THE NORTH FACE® SWEATER FLEECE JACKETS

For cool-to-cold conditions, nothing beats our soft, heathered, heavyweight sweater-knit fleece jackets.

- 300 g/m² 100% polyester sweater knit with brushed fleece interior
- Constructed from 53% recycled polyester sweater knit
- Sweater-knit fleece with a brushed interior for comfort
- Reverse-coil center front zipper and hand pockets
  Secure-zip left chest pocket (Adult)
- Open hand pockets (Women's)
  Stylish stitching details on lower sleeves (Women's)
- Contrast embroidered The North Face logo on left chest

SWEATER FLEECE JACKET
NF0A3LH7
ADULT SIZES: S–3XL

WOMEN'S SWEATER FLEECE JACKET
NF0A3LH8
WOMEN'S SIZES: S–2XL

Adult



TNF BLACK HEATHER | TNF MEDIUM GREY HEATHER | URBAN NAVY HEATHER | NEW TAUPE GREEN HEATHER

Women's



TNF BLACK HEATHER | TNF MEDIUM GREY HEATHER

To protect its reputation and identity, The North Face reserves the right to prohibit the addition to any The North Face garment any trademark name, design or logo of an organization, business, school or team (or for an individual or other entity) that does not meet the high standards of the brand. Please contact your representative with any questions. The decoration of any The North Face garment with a mark, name, design or logo that is obscene, vulgar, advocates or displays violence or illegal activity, and/or relates to the firearms and ammunition, tobacco, sex and pornography industries is expressly prohibited. The North Face products may not be resold without embellishment.

The registered owner of the THE NORTH FACE Trademarks is THE NORTH FACE APPAREL CORP.

CornerStone



ANSI CLASS 3

CORNERSTONE® ANSI 107 CLASS 3 ECONOMY WATERPROOF INSULATED BOMBER JACKET

CSJ500

- 300-denier oxford shell with durable water-repellent (DWR) finish
- 5.2-ounce, 100% polyfill insulation, box diamond quilted body and sleeve lining
- Black bottom front and lower sleeves for a cleaner appearance
- Fabric waterproof rating: 5000MM
- Fully seam-sealed
- Adjustable, zip-removable rain hood with hook and loop closure and toggles
- Durable, reflective 2-inch tape meets ANSI 107 requirements and provides 360-degree visibility on body and sleeves
- Full-length exterior storm flap with hook and loop closure
- Left chest bellows pocket with flap and hook and loop closure
- Two open lower front pockets
- Molded center front zippered closure
- Elastic cuffs with adjustable hook and loop closures
- Elastic hem
- Decoration access pocket
- This garment must be fully zipped to be in compliance with ANSI 107 standards

ADULT SIZES: S–5XL

ANSI CLASS 3

SNAG RESISTANT

CORNERSTONE® ANSI 107 CLASS 3 SNAG-RESISTANT REFLECTIVE T-SHIRTS

- 3.7-ounce, 100% polyester
- Moisture-wicking
- UPF rating of 30+
- Snag-resistant
- Durable, reflective 2-inch tape meets ANSI 107 requirements and provides 360-degree visibility on body and sleeves
- 1x1 rib knit neck
- Left chest pocket

ANSI 107 CLASS 3 SHORT SLEEVE SNAG-RESISTANT REFLECTIVE T-SHIRT

CS408

ADULT SIZES: XS–4XL

ANSI 107 CLASS 3 LONG SLEEVE SNAG-RESISTANT REFLECTIVE T-SHIRT

CS409

- 1x1 rib knit cuffs
- UPF rating of 30+

ADULT SIZES: XS–4XL



ANSI CLASS 2

CORNERSTONE® ANSI 107 CLASS 2 MESH ZIPPERED VEST

CSV102

- 100% polyester mesh for breathability
- Durable, reflective 2-inch tape meets ANSI 107 requirements and provides 360-degree visibility on body
- Left chest mesh pocket for essentials
- Two layered mesh interior right chest pockets: one is divided into four equal parts to separate implements
- Interior lower left mesh pocket for additional storage
- Mic clip at left chest for easy access
- Molded center front zipper closure
- This garment must be fully zipped to be in compliance with ANSI 107 standards

ADULT SIZES: S/M, L/XL, 2XL/3XL, 4XL/5XL





ANSI CLASS 2

CORNERSTONE® ANSI 107 CLASS 2 MESH TEES

- 4.1-ounce, 100% polyester birdseye mesh
- Moisture-wicking
- UPF rating of 30+
- Durable, reflective 2-inch tape meets ANSI 107 requirements and provides 360-degree visibility on body
- 1x1 rib knit neck
- Back neck tape
- Left chest pocket

ANSI 107 CLASS 2 MESH TEE

CS200

ADULT SIZES: S–5XL

ANSI 107 CLASS 2 MESH LONG SLEEVE TEE

CS201

- 1x1 rib knit cuffs

ADULT SIZES: S–5XL

ANSI CLASS 2

CORNERSTONE® ANSI 107 CLASS 2 MESH BACK SAFETY VEST

CSV405

- 100% polyester oxford
- Durable, reflective 2-inch tape meets ANSI 107 requirements and provides 360-degree visibility on body
- Dyed-to-match binding and molded zipper
- Mesh inset at back for breathability
- Two chest and two lower pockets
- This garment must be fully zipped to be in compliance with ANSI/ISEA 107 standards

ADULT SIZES: S–4XL



ANSI CLASS 2

CORNERSTONE® ANSI 107 CLASS 2 ECONOMY MESH ONE-POCKET VEST

CSV100

- 100% polyester mesh for breathability
- Durable, reflective 2-inch tape meets ANSI 107 requirements and provides 360-degree visibility on body
- Contrast black binding
- Left chest pocket for essentials
- Mic clip at left chest for easy access
- Front hook and loop closure for easy on/off
- This garment must be fully closed to be in compliance with ANSI 107 standards

ADULT SIZES: S/M, L/XL, 2XL/3XL, 4XL/5XL





CORNERSTONE® HEAVYWEIGHT FULL-ZIP HOODED SWEATSHIRT WITH THERMAL LINING

CS620

This durable hooded sweatshirt has a thermal lining to help keep you warm and comfortable in all types of weather.

- 11.8-ounce, 60/40 cotton/polyester
- 5.3-ounce, 100% polyester black thermal lining for extra warmth
- 3-panel hood with black drawcords
- Interior zippered pocket
- Rib knit cuffs and hem
- Heavy-duty metal zipper
- Front pouch pockets
- Decoration access pocket

ADULT SIZES: XS–6XL

SIZES UP TO 6XL



BLACK | DUCK BROWN/ BLACK | NAVY/ BLACK | ATHLETIC HEATHER/ BLACK

CORNERSTONE® DUCK CLOTH HOODED WORK JACKETS

J763H

- 12-ounce, 100% cotton duck cloth
- 6-ounce polyfill nylon dyed-to-match lining (Duck Brown has black lining)
- Hood with metal eyelets and dyed-to-match drawcord
- Interior chest pocket
- Front pouch pockets
- Rib knit cuffs and waistband
- Decoration access pocket

ADULT SIZES: XS–6XL

SIZES UP TO 6XL

TALL SIZES LT–4XLT **(TLJ763H)**

BLACK | DUCK BROWN | NAVY | CHARCOAL (J763H ONLY)

CORNERSTONE® WASHED DUCK CLOTH FLANNEL-LINED WORK JACKET

CSJ40

- 12-ounce, 100% cotton enzyme-washed duck cloth
- 100% acrylic plaid flannel body lining
- 3-ounce polyfill quilted polyester sleeve lining
- Adjustable snap cuffs
- Front slash pockets with hidden snap closures
- Interior pockets with snap closures
- Adjustable button waist tabs
- Decoration access pocket

ADULT SIZES: XS–6XL

SIZES UP TO 6XL



BLACK | DUCK BROWN | NAVY

CORNERSTONE® WASHED DUCK CLOTH INSULATED HOODED WORK JACKET

CSJ41

- 12-ounce, 100% cotton enzyme-washed duck cloth
- 100% polyester black tricot body and hood lining with 8-ounce polyfill
- 100% quilted polyester sleeve lining with 6-ounce polyfill
- Hood with antique brass eyelets and dyed-to-match drawcord
- Rib knit cuffs and waistband
- Front pouch pockets
- Interior zippered pocket
- Decoration access pocket

ADULT SIZES: XS–6XL

SIZES UP TO 6XL



BLACK | DUCK BROWN | NAVY | METAL GREY

CORNERSTONE® TOUGH FLEECE

- 10-ounce, 85/15 cotton/polyester fleece
- Anti-abrasion

TOUGH FLEECE PULLOVER HOODIE

CSF630

ADULT SIZES: XS–6XL

SIZES UP TO 6XL

TOUGH FLEECE FULL-ZIP HOODIE

CSF631

- Heavy-duty YKK metal zipper

ADULT SIZES: XS–6XL

SIZES UP TO 6XL



HEATHER GREY (CSF630 ONLY) | TUNDRA GREEN (CSF630 ONLY)

NAVY | CHARCOAL HEATHER | BLACK

CORNERSTONE® ELEMENTS INSULATED PARKA

CSJ10

- 100% polyester woven 300-denier oxford shell with durable water-repellent (DWR) finish
- 5.2-ounce, 100% polyfill insulation diamond quilted body
- 3.5-ounce, 100% polyfill insulation diamond quilted hood and sleeves
- Fabric waterproof rating: 5000MM
- Fabric breathability rating: 5000G/M²
- Triple-needle stitching
- Rivet and snap details throughout
- Fully seam-sealed
- Adjustable, snap-removable hood
- Full-length exterior storm flap with snap closure
- Four front bellowed pockets with flaps and hook and loop closures, side entries
- Molded center front zippered closure
- Open cuffs with interior rib knit
- Adjustable drawcord hem
- Decoration access pocket

ADULT SIZES: XS–4XL



BLACK



IRON GREY NAVY



CORNERSTONE® WORKWEAR SOFT SHELL

CSJ70

- 100% polyester shell with water-resistant finish bonded to water-resistant film insert and a 100% polyester brushed microfleece lining
- Fabric waterproof rating: 1000MM
- Fabric breathability rating: 1000G/M²
- Triple-needle stitching
- Vertical zippered right chest pocket
- Reinforced front pockets
- Exposed center front zippered closure with longer pull
- Self-fabric adjustable tab cuffs with hook and loop closures
- Adjustable drawcord hem

ADULT SIZES: XS–4XL



BLACK NAVY IRON GREY

CORNERSTONE® INSULATED WORKWEAR SOFT SHELL

CSJ75

- 100% polyester shell with water-resistant finish bonded to water-resistant film insert and a 100% polyester brushed microfleece lining
- 5.9-ounce, 100% polyfill insulation diamond quilted body
- 3.5-ounce, 100% polyfill insulation diamond quilted sleeves
- Fabric waterproof rating: 1000MM
- Fabric breathability rating: 1000G/M²
- Triple-needle stitching
- Rivet and snap details throughout
- Reinforced lower front pockets with concealed interior phone pocket
- Exposed center front zippered closure with longer pull
- Self-fabric adjustable tab cuffs with hook and loop closures
- Adjustable drawcord hem
- Decoration access pocket

ADULT SIZES: XS–4XL



BLACK IRON GREY

Wink® WorkFlex

65/35 poly/cotton
Mechanical stretch
Classic Fit



WINK® UNISEX WORKFLEX CHEST POCKET V-NECK TOP
WW3160
- V-neckline
- Shoulder badge loop
- Left chest pocket with pen slot
- Side vents
- Wink heat transfer logo at left hem

UNISEX SIZES: 2XS–5XL

WINK® UNISEX WORKFLEX CARGO PANTS
- Flat front full drawstring and half-back elastic waistband
- Front slash pockets
- Right side cargo pocket
- Single back pocket
- Straight leg
- Wink heat transfer logo at cargo pocket

UNISEX SIZES 2XS–5XL
WW3150
- 31-inch inseam

SHORT SIZES 2XSS–2XLS
WW3150S
- 28.5-inch inseam

TALL SIZES XST–2XLT
WW3150T
- 33-inch inseam

WINK® WORKFLEX SCRUB CAP
WW3040

ONE SIZE FITS MOST
- 65/35 poly/cotton
- Mechanical stretch
- Back tie closure
- Covered elastic band
- Wink heat transfer logo at center back







WINK® WOMEN'S WORKFLEX V-NECK TOP
WW4560
- V-neckline
- Shoulder badge loop
- Top-loading front pockets: left interior hidden accessory loops
- Side vents
- Wink heat transfer logo at left pocket

WOMEN'S SIZES: 2XS–5XL

WINK® WOMEN'S WORKFLEX CARGO PANTS
- Full drawstring and elastic waistband
- Front slash pockets
- Right side cargo pocket with pen slot
- Straight leg
- Wink heat transfer logo at cargo pocket

WOMEN'S SIZES 2XS–5XL
WW4550
- 31-inch inseam

PETITE SIZES 2XSP–2XLP
WW4550P
- 28.5-inch inseam

TALL SIZES XST–2XLT
WW4550T
- 33-inch inseam

WINK® WOMEN'S WORKFLEX MOCK WRAP TOP
WW4760
- Wrap top neckline
- Shoulder badge loop
- Top-loading front pockets: left interior hidden accessory loops
- Side vents
- Wink heat transfer logo at left pocket

WOMEN'S SIZES: 2XS–5XL

WINK® WOMEN'S WORKFLEX FLARE LEG CARGO PANTS
- Flat front full drawstring and half-back elastic waistband
- Front slash pockets
- Right side cargo pocket
- Single back pocket
- Moderate flare leg with side vents
- Wink heat transfer logo at cargo pocket

WOMEN'S SIZES 2XS–5XL
WW4750
- 31-inch inseam

PETITE SIZES 2XSP–2XLP
WW4750P
- 28.5-inch inseam

TALL SIZES XST–2XLT
WW4750T
- 33-inch inseam





WINK® UNISEX WORKFLEX SNAP-FRONT SCRUB JACKET
WW3080
- 5-snap front closure
- Shoulder badge loop
- Rib knit cuffs
- Top-loading front pockets: left interior hidden accessory loops
- Side vents
- Wink heat transfer logo at left pocket

UNISEX SIZES: 2XS–5XL

To protect its reputation and identity, CID reserves the right to prohibit the addition to any Wink product any trademark, name, design or logo that does not meet the high standards of the brand. Please contact your sales representative for more questions.

ICONIC NEW ERA CAPS

9TWENTY

NEW ERA® ADJUSTABLE UNSTRUCTURED CAP

NE201

- 100% cotton
- Unstructured
- Low-profile
- Fabric strap with adjustable D-clip closure






DEEP NAVY


GRAPHITE


BLACK

WHITE


STONE

9FORTY

NEW ERA® ADJUSTABLE STRUCTURED CAP

NE200

- 100% cotton
- Structured
- Mid-profile
- Hook and loop closure






WHITE


KHAKI


SCARLET RED


ROYAL


DEEP NAVY


BLACK

9FORTY

NEW ERA® SNAPBACK TRUCKER CAP

NE205

- 100% cotton twill front panels and bill; 100% polyester mid and back panels
- Structured
- High-profile
- 7-position adjustable snap closure






GRAPHITE/BLACK


CAMO/BLACK


BLACK/BLACK


CHOCOLATE/KHAKI


BLACK/WHITE


DEEP NAVY/WHITE


GREY/GREY


BLACK/SCARLET


ROYAL/WHITE


KELLY/WHITE


DEEP NAVY/ DEEP NAVY

9FORTY

NEW ERA® PERFORMANCE CAP

NE406

- 100% polyester
- SOLARERA™ 50+ UV protection
- MICROERA™ odor-controlling technology
- COOLERA™ sweat-wicking technology
- Unstructured
- Mid-profile
- Hook and loop with clear tab closure






BLACK


DEEP NAVY


GRAPHITE


WHITE

39THIRTY

NEW ERA® STRETCH MESH CAPS

NE1020

ADULT SIZES: S/M (7⅛–7⅜), M/L (7⅜–7⅝), L/XL (7⅝–7⅞)

NE302

TODDLER/CHILD (6–6⅜)
CHILD/YOUTH (6½–6¾)

- 100% cotton in front two panels; 100% polyester Spacer Mesh in mid and back panels
- Structured
- Mid-profile
- Stretch fit






WHITE


SCARLET RED


DARK GREEN


ROYAL


DEEP NAVY


CHARCOAL


BLACK


SCARLET RED/ WHITE


ROYAL/ WHITE


DEEP NAVY/ WHITE


CHOCOLATE/ KHAKI


GREY/ BLACK


BLACK/ WHITE

39THIRTY

NEW ERA® STRUCTURED STRETCH COTTON CAP

NE1000

ADULT SIZES: S/M (7⅛–7⅜), M/L (7⅜–7⅝), L/XL (7⅝–7⅞)

- 97/3 cotton/spandex
- Structured
- Mid-profile
- Stretch fit






BLACK


ROYAL


SCARLET RED


GRAPHITE


DEEP NAVY


WHITE


CAMO

9FIFTY

NEW ERA® FLAT BILL SNAPBACK CAP

NE400

- 100% cotton
- Structured
- High-profile
- 7-position adjustable snap closure






BLACK/ROYAL


BLACK/SCARLET


BLACK/TEAM ORANGE


CAMO


CHARCOAL


CHARCOAL/ DEEP NAVY


BLACK


DARK NAVY


DEEP NAVY


GREY


ROYAL


SHARK TEAL


WHITE

BEANIES

NEW ERA® KNIT BEANIE

NE900

ONE SIZE FITS MOST

- 100% acrylic shell, 100% polyester fleece lining

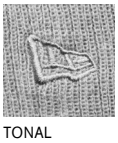
TONAL EMBROIDERED NEW ERA FLAG ON SIDE

GREY

RED

COOL BLUE

DEEP NAVY

SLATE GREY

BLACK

NEW ERA® SIDELINE BEANIE

NE902

ONE SIZE FITS MOST

- 100% acrylic shell, 100% polyester fleece lining

TONAL EMBROIDERED NEW ERA FLAG ON SIDE

BLACK/GOLD

BLACK/SCARLET

BLACK/ GRAPHITE

NAVY/GRAPHITE

ROYAL/GREY

RED/NAVY



NIKE DRI-FIT PERFORATED PERFORMANCE CAP

NKFB6445

- 100% Dri-FIT polyester
- Unstructured
- Perforated mid and back panels
- Moisture-wicking
- Contrast underbill reduces sun glare
- Low-profile
- Hook and loop closure
- Contrast Swoosh logo embroidered on bill and center back


ANTHRACITE/ WHITE


BLACK/WHITE


GAME ROYAL/ WHITE


NAVY/ WHITE


UNIVERSITY RED/ WHITE


WHITE/BLACK



NIKE DRI-FIT TECH FINE-RIPSTOP CAP

NKFB6444

- 91/9 polyester ripstop/spandex
- Lightly structured
- Moisture-wicking
- Anthracite underbill reduces sun glare
- Low-profile
- Hook and loop closure
- Contrast Swoosh logo embroidered on center back


ANTHRACITE


BLACK


COLLEGE NAVY


COOL GREY


GYM BLUE


LUCID GREEN


PHOTO BLUE


TEAM RED


TIDAL BLUE


UNIVERSITY RED


VIVID PINK


WHITE



NIKE STRETCH-TO-FIT MESH BACK CAP

NKFB6448

ADULT SIZES: S/M, M/L, L/XL

- 83/14/3 nylon/cotton/spandex
- Structured
- Contrast underbill reduces sun glare
- Swoosh Flex sweatband
- Mid-profile
- Contrast Swoosh logo embroidered on bill and center back


ANTHRACITE/ WHITE


BLACK/BLACK


BLACK/GAME ROYAL


BLACK/ WHITE


COOL GREY/ WHITE


GYM BLUE/WHITE


NAVY/WHITE


TEAM RED/ WHITE


WHITE/ WHITE



NIKE SPHERE PERFORMANCE CAP

NKFD9709

- 100% polyester
- Unstructured
- Moisture-wicking, quick-drying
- Low-profile
- Hook and loop closure
- Contrast Swoosh logo embroidered on bill and center back


ANTHRACITE


BIRCH


BLACK


BLACK/GYM RED


BLACK/WHITE


GAME ROYAL/ WHITE


NAVY


WHITE


WHITE/ BLACK

NIKE TEAM CUFFED BEANIE

NKFB6539

ONE SIZE FITS MOST

- 100% acrylic
- Contrast high-density Swoosh logo embroidered on the front of the adjustable cuff

ANTHRACITE

BLACK

COLLEGE NAVY

GAME ROYAL

GORGE GREEN

MEDIUM GREY

UNIVERSITY RED

carhartt
COMPANY GEAR™

CARHARTT® CANVAS MESH BACK CAP
CT105298

- 100% cotton washed canvas front panels with 100% polyester mesh back panels
- Carhartt Force® sweatband wicks sweat, dries fast and fights odors
- FastDry® technology keeps you cool for all-day comfort
- Structured
- Mid-profile
- Pre-curved visor
- Adjustable fit with plastic closure
- Carhartt label sewn on side


CARHARTT BROWN




SHADOW GREY


BLACK


NAVY


MOSS

CARHARTT® WATCH CAP 2.0
CT104597

ONE SIZE FITS MOST

- 100% acrylic, stretchable, rib knit fabric
- Carhartt label sewn on left side
- An updated version of the classic CTA18
- Offered in the same colors previously offered in the CTA18


BRITE ORANGE


BRITE LIME


BLACK/WHITE


DARK BROWN/
SANDSTONE


COAL HEATHER


CARHARTT BROWN


NAVY


HEATHER GREY


BLACK

CARHARTT® ACRYLIC KNIT HAT
CTA205

ONE SIZE FITS MOST

- 100% acrylic, rib knit fabric
- Traditional beanie styling
- Carhartt label sewn on front


CARHARTT BROWN


BLACK


CANYON BROWN


NAVY


HEATHER GREY/
COAL HEATHER


DARK GREEN


HEATHER GREY

CARHARTT® COTTON CANVAS CAP
CT103938

- 100% cotton washed canvas
- Carhartt Force® sweatband fights odors; FastDry® technology wicks away sweat for comfort
- Lightly structured
- Mid-profile
- Pre-curved visor
- Adjustable fit with hook and loop closure
- Carhartt label sewn on side
- Carhartt embroidered on back




BLACK


CARHARTT BROWN


GRAVEL


NAVY

FLEXFIT.





PERMACURV FLEXFIT TECH

PORT AUTHORITY® FLEXFIT® CAP

C865 *Colors*
MultiCam

ADULT SIZES: S/M, L/XL

- 63/34/3 polyester/cotton twill/spandex (Colors), 98/2 polyester/spandex (MultiCam®)
- Structured
- Mid-profile
- Stretch fit
- Silver contrast underbill, Black contrast underbill (MultiCam®)


BLACK


WHITE


DARK GREY


GREY


ROYAL


DARK NAVY


NAVY


RED


BROWN


FOREST GREEN


COYOTE BROWN


KHAKI


MULTICAM®


OLIVE DRAB GREEN


MULTICAM® BLACK


SILVER


MAROON





PERMACURV FLEXFIT TECH

PORT AUTHORITY® FLEXFIT® COTTON TWILL CAP

C813

ADULT SIZES: S/M, L/XL

- 98/2 cotton/spandex
- Structured
- Mid-profile
- Silver contrast underbill
- Stretch fit


BLACK


WHITE


GRAPHITE


GUSTY GREY


TRUE ROYAL


TRUE NAVY


TRUE RED


MAROON


ORANGE


STONE


FOREST GREEN


KELLY GREEN





PERMACURV FLEXFIT TECH MESH FLEXFIT

PORT AUTHORITY® FLEXFIT® MESH BACK CAP

C812

ADULT SIZES: S/M, L/XL

- 60/40 cotton/polyester front panels, 95/5 poly/spandex mesh mid and back panels
- Structured
- Mid-profile
- Silver contrast underbill
- Stretch fit


BLACK/BLACK


BLACK/WHITE


WHITE/WHITE


GRAPHITE/ BLACK


GRAPHITE/ GRAPHITE

GRAPHITE / WHITE

HEATHER GREY/ BLACK

HEATHER GREY/ WHITE

SILVER/ BLACK

TRUE ROYAL/ WHITE

TRUE NAVY/ TRUE NAVY

TRUE NAVY/ WHITE

TRUE RED/ WHITE

FOREST GREEN/ WHITE

BROWN/ KHAKI

















PERMACURV FLEXFIT TECH ULTRAFIBRE CoolnDry

PERMACURV FLEXFIT TECH CoolnDry

PERMACURV

SPORT-TEK® FLEXFIT® PERFORMANCE SOLID CAP

STC17

ADULT SIZES: XS, S/M, L/XL

- 83/14/3 nylon/cotton twill/spandex
- Structured
- Mid-profile
- Stretch fit



BLACK | WHITE | TRUE ROYAL | TRUE NAVY | FOREST GREEN | MAROON

SPORT-TEK® FLEXFIT® COOL & DRY POLY BLOCK MESH CAP

STC22

ADULT SIZES: S/M, L/XL

- 100% polyester
- Structured
- Mid-profile
- Stretch fit



BLACK | WHITE | MAGNET | GREY HEATHER | TRUE ROYAL | TRUE NAVY | TRUE RED



SPORT-TEK® YP CLASSICS® FLAT BILL SNAPBACK CAP

STC19 *Colors*

MultiCam

- 80/20 acrylic/wool, 98/2 cotton/spandex (MultiCam®)
- Structured
- High-profile
- Green contrast underbill, Black contrast underbill (MultiCam®)
- 7-position adjustable snap closure



BLACK | BLACK/ TRUE RED | DARK HEATHER GREY | DARK HEATHER GREY/BLACK | GRAPHITE | HEATHER GREY/ BLACK | HEATHER GREY | HEATHER GREY/ TRUE NAVY | TRUE ROYAL | TRUE ROYAL/ TRUE RED | TRUE NAVY | DEEP RED | MULTICAM® BLACK

SPORT-TEK® YP CLASSICS® RETRO TRUCKER CAP

STC39 *Colors*

MultiCam

- 60/40 cotton/polyester front panels; 100% polyester mesh back panels, 98/2 cotton/spandex front panels; 100% polyester mesh back panels (MultiCam®)
- Structured
- High-profile
- 7-position adjustable snap closure



BLACK/BLACK | BLACK/WHITE | GRAPHITE/ BLACK | GRAPHITE/ GRAPHITE | GRAPHITE/ WHITE | HEATHER GREY/BLACK | TRUE NAVY/ TRUE NAVY | TRUE NAVY/ WHITE | TRUE ROYAL/ WHITE | CHOCOLATE BROWN/ KHAKI | OLIVE/KHAKI | MULTICAM® | MULTICAM® BLACK | ELM BROWN/ BLACK | WHITE | HEATHER GREY/WHITE







YOUTH AVAILABLE







PORT AUTHORITY® SIX-PANEL TWILL CAPS

CP80

YCP80 YOUTH

- 100% cotton twill; 80/20 polyester/cotton (Neons)
- Structured
- Mid-profile
- Hook and loop closure



PORT AUTHORITY® FIVE-PANEL TWILL CAP

CP86

- 100% cotton twill
- Structured
- High-profile
- 5 panels
- Hook and loop closure



PORT AUTHORITY® ADJUSTABLE MESH BACK CAP

C911

- 100% cotton twill front panels; 100% polyester mesh mid and back panels
- Structured
- Mid-profile
- Micro hook and loop closure





OUR MOST POPULAR CAP





YOUTH AVAILABLE

PORT AUTHORITY® SNAPBACK TRUCKER CAPS

C112 *Colors*
Woodland Camo

YC112 YOUTH *Colors*
Woodland Camo

- 100% cotton twill front panels and bill (Solids)
- 65/35 polyester/cotton twill front panels and bill (Heather Grey)
- 100% polyester mesh mid and back panels
- Structured
- Mid-profile
- 7-position adjustable snapback closure


BLACK


BLACK/WHITE


BLACK/ GREY STEEL


BLACK/GOLD (C112 ONLY)


BLACK/TAN (C112 ONLY)


WHITE (C112 ONLY)


WHITE/BLACK/ GUSTY GREY (C112 ONLY)


GREY STEEL


GREY STEEL/BLACK (C112 ONLY)


GREY STEEL/ WHITE (C112 ONLY)


GREY STEEL/ TRUE NAVY (C112 ONLY)


GREY STEEL/ PURPLE (C112 ONLY)


GREY STEEL/ NEON YELLOW (C112 ONLY)


GREY STEEL/ NEON PINK (C112 ONLY)


GREY STEEL/ NEON ORANGE (C112 ONLY)


GREY STEEL/ NEON BLUE (C112 ONLY)


HEATHER GREY/BLACK


HEATHER GREY/ WHITE


GUSTY GREY (C112 ONLY)


GUSTY GREY/ BLACK/ GREY STEEL (C112 ONLY)


HEATHER GREY/ PATRIOT BLUE (C112 ONLY)


HEATHER GREY/ RICH NAVY (C112 ONLY)


PATRIOT BLUE (C112 ONLY)


PATRIOT BLUE/ WIHITE


PATRIOT BLUE/ FLAME RED/ WHITE (C112 ONLY)


TRUE ROYAL/BLACK (C112 ONLY)


TRUE ROYAL/WHITE (C112 ONLY)


PURPLE/WHITE (C112 ONLY)


PARCEL BLUE/ WHITE (C112 ONLY)


CAROLINA BLUE/ WHITE (C112 ONLY)


TRUE NAVY (C112 ONLY)


TRUE NAVY/WHITE (C112 ONLY)


RICH NAVY


RICH NAVY/ WHITE


RICH NAVY/ HEATHER GREY/ WHITE (C112 ONLY)


RICH NAVY/TRUE KHAKI (C112 ONLY)


FLAME RED (C112 ONLY)

FLAME RED/ BLACK (C112 ONLY)

FLAME RED/ WHITE

TRUE RED (C112 ONLY)

TRUE PINK/WHITE (C112 ONLY)

MAROON/WHITE (C112 ONLY)

ORANGE/WHITE (C112 ONLY)

TEXAS ORANGE/ WHITE (C112 ONLY)

DUCK BROWN/BLACK (C112 ONLY)

WOODLAND BROWN (C112 ONLY)

COYOTE BROWN (C112 ONLY)

OLIVE DRAB GREEN (C112 ONLY)

OLIVE DRAB GREEN/ BLACK (C112 ONLY)

WOODLAND CAMO/ BLACK (C112 ONLY)

FOREST GREEN/ WHITE (C112 ONLY)

DARK GREEN/WHITE (C112 ONLY)

LIGHT KHAKI/WHITE (C112 ONLY)

TRUE KHAKI/COFFEE (C112 ONLY)



PORT AUTHORITY® EASY CARE CAP

C608

- 65/35 polyester/cotton
- Structured
- Mid-profile
- Self-fabric slide closure with buckle and grommet





PORT AUTHORITY® GARMENT-WASHED CAPS

PWU

LPWU *Women's*

- 100% garment-washed cotton twill
- Unstructured
- Low-profile
- LPWU low-profile women's fit
- Self-fabric slide closure with buckle and grommet



Due to a special finishing process, colors may vary.



PORT AUTHORITY® SANDWICH BILL CAP WITH STRIPED CLOSURE

C830

- 100% enzyme-washed cotton twill
- Unstructured
- Low-profile
- Hook and loop closure





PORT AUTHORITY® BRUSHED TWILL LOW PROFILE CAP

CP77

- 100% brushed cotton twill
- Unstructured
- Low-profile
- Self-fabric slide closure





PORT AUTHORITY® WASHED TWILL CAP

CP78

- 100% washed cotton twill
- Unstructured
- Low-profile
- Hook and loop closure





PORT AUTHORITY® SIX-PANEL UNSTRUCTURED TWILL CAPS

C914

YC914 YOUTH

- 100% cotton twill; 80/20 polyester/cotton (Neons)
- Unstructured
- Low-profile
- Hook and loop closure





DISTRICT® DISTRESSED CAP

DT600

- 100% cotton twill
- Unstructured
- Low-profile
- Self-fabric slide closure



BLACK | NICKEL | SCOTLAND BLUE



DASHING RED | TRUE PINK | BURNT ORANGE



LIGHT OLIVE | STONE | MILITARY CAMO

Due to a special dye/washing process, colors may vary.



SPORT-TEK® POSICHARGE® RACERMESH® CAPS

STC26

YSTC26 YOUTH

- 100% polyester closed-hole flat back mesh with PosiCharge technology
- Structured
- Mid-profile
- Micro hook and loop closure

LOCKS IN COLORS WITH POSICHARGE® | BREATHABLE | MOISTURE-WICKING

RACERMESH DETAIL



BLACK | WHITE | GRAPHITE



TRUE ROYAL | TRUE NAVY | TRUE RED



DARK FOREST GREEN (STC26 ONLY) | NEON YELLOW (STC26 ONLY) | NEON ORANGE (STC26 ONLY)



NEON GREEN (STC26 ONLY)



PORT AUTHORITY® PRO CAMOUFLAGE SERIES CAP

C855

- 60/40 cotton/polyester canvas
- Structured
- Mid-profile
- Hook and loop closure



MOSSY OAK® BREAK-UP® COUNTRY | MOSSY OAK® NEW BREAK-UP® | REALTREE EDGE™



REALTREE XTRA® | REALTREE MAX-7® | REALTREE HARDWOODS®



KRYPTEK® TYPHON™ | KRYPTEK® HIGHLANDER™



PORT AUTHORITY® FASHION VISOR

CP45

- 100% cotton twill; 80/20 poly/cotton (Neons)
- Hook and loop closure



BLACK | WHITE | CHARCOAL



ROYAL | ULTRAMARINE BLUE | SAPPHIRE



NAVY | RED | SANGRIA



BEACH | KHAKI | HUNTER



GREEN OASIS | NEON YELLOW | NEON PINK



PORT AUTHORITY® PIGMENT PRINT CAMOUFLAGE CAP

C819

- 52/48 cotton/polyester canvas front panels, 60/40 cotton/polyester mid and back panels
- Unstructured
- Low-profile
- Pigment print front panels visor and closure for an oiled leather look
- Hook and loop closure



MOSSY OAK® BREAK-UP® COUNTRY | MOSSY OAK® NEW BREAK-UP®



REALTREE EDGE™ | REALTREE XTRA®

NO FLY ZONE® INSECT REPELLENT TECHNOLOGY By Burlington | UV



CONCEALABLE SUN FLAP

PORT AUTHORITY® OUTDOOR WIDE-BRIM HAT

C920

ADULT SIZES: S/M, L/XL

- 75/25 polyester/nylon ripstop
- No Fly Zone® insect repellent technology
- UPF 30+ sun protection
- Concealable sun flap
- Moisture-wicking sweatband
- Adjustable cord at crown
- Clip-on, adjustable drawcord
- Foam brim keeps hat afloat

Specially treated products may be subject to additional requirements. Please check with local authorities for any additional requirements that may apply.



BLACK



WHITE | STERLING GREY



DRESS BLUE NAVY | COFFEE CREAM



STONE | OLIVE LEAF

PORT AUTHORITY®
KNIT CAP

CP90

Solid

Colorblock

ONE SIZE FITS MOST

- 100% acrylic
- 68/32 polyester/acrylic (Athletic Oxford)
- 3-inch folding cuff



BLACK | BLACK/ ATHLETIC OXFORD | BLACK/ ATHLETIC ROYAL | BLACK/ ATHLETIC RED | WHITE | ATHLETIC OXFORD/BLACK | CHARCOAL HEATHER | ATHLETIC OXFORD | ATHLETIC ROYAL

MILLENNIUM BLUE | NAVY | NAVY/ATHLETIC OXFORD | ATHLETIC RED | MAROON | ATHLETIC PURPLE | ATHLETIC ORANGE | ATHLETIC GOLD | WOODLAND BROWN

COYOTE BROWN | OLIVE DRAB GREEN | BROWN | ATHLETIC GREEN | NEON YELLOW | NEON PINK GLO | NEON ORANGE | NEON GREEN | NEON BLUE

PORT AUTHORITY®
BEANIE CAP

CP91 *Solid & Two-Tone*

ONE SIZE FITS MOST

- 100% acrylic
- 68/32 polyester/acrylic (Athletic Oxford)



BLACK | BLACK/ NATURAL | ATHLETIC OXFORD/BLACK | ATHLETIC OXFORD | ATHLETIC ROYAL

NAVY | NAVY/ NATURAL | ATHLETIC RED | NEON YELLOW | NEON ORANGE

NEON GREEN

PORT AUTHORITY®
FLEECE-LINED KNIT CAP

CP90L

ONE SIZE FITS MOST

- 100% acrylic with 100% polyester fleece lining
- 68/32 polyester/acrylic (Athletic Oxford)



FLEECE LINING

(WHITE, NEONS AND ATHLETIC ORANGE HAVE WHITE FLEECE LINING)



BLACK | WHITE | ATHLETIC OXFORD

ATHLETIC ROYAL | NAVY | ATHLETIC RED

MAROON | ATHLETIC ORANGE | ATHLETIC GREEN

COYOTE BROWN | OLIVE DRAB GREEN | NEON YELLOW | NEON PINK GLO

DISTRICT®

100% RECYCLED FABRIC, NEVER RE-DYED

DISTRICT® RE-BEANIE™
DT815

ONE SIZE FITS MOST

- 60% recycled cotton/40% recycled polyester
- 54% recycled cotton/40% recycled polyester/6% recycled rayon (Light Heather Grey)
- Undyed, recycled, tear-away label
- This product's carbon footprint has been measured and reduced through a combination of preferred materials and investing in carbon offset projects though the ClimeCo Certified Product™ Program



BLACK | CHARCOAL HEATHER | LIGHT HEATHER GREY | TRUE NAVY

PORT AUTHORITY®
FLEECE-LINED BEANIE CAP

CP91L

ONE SIZE FITS MOST

- 100% acrylic with 100% polyester fleece lining
- 68/32 poly/acrylic (Athletic Oxford)



FLEECE LINING

(WHITE AND NEONS HAVE WHITE FLEECE LINING)



BLACK | WHITE | ATHLETIC OXFORD

ATHLETIC ROYAL | NAVY | ATHLETIC RED

NEON GREEN

SPORT-TEK® STRIPE POM POM BEANIE

STC28

ONE SIZE FITS MOST
- 100% acrylic


BLACK/ GOLD

BLACK/ IRON GREY


BLACK/ TRUE RED


WHITE/PINK RASPBERRY


IRON GREY/ WHITE


TRUE ROYAL/ WHITE


TRUE NAVY/ WHITE

PORT AUTHORITY® R-TEK® STRETCH FLEECE BEANIE

C900

ONE SIZE FITS MOST
- 8.9-ounce, 95/5 polyester/ spandex R-Tek stretch fleece for warmth and shape retention
- Anti-pill finish for lasting wear


BLACK


MIDNIGHT HEATHER


ROYAL


NAVY


RED


ORANGE


DARK GREEN

SPORT-TEK® SPECTATOR SCARF

STA02
- 100% acrylic
- Coordinates with STC20, Spectator Beanie, STC28, Stripe Pom Pom Beanie. STA01, Spectator Gloves and STC37, Solid Pom Pom Beanie (each sold separately)
- 61" x 8"


BLACK/IRON GREY


BLACK/ GOLD


TRUE ROYAL/ WHITE


TRUE ROYAL/ GOLD/WHITE


CAROLINA BLUE/WHITE


TRUE NAVY/ WHITE


TRUE NAVY/ GOLD/WHITE


TRUE RED/ WHITE


TRUE RED/ WHITE/BLACK


MAROON/ WHITE


PURPLE/ WHITE


FOREST GREEN/ WHITE

SPORT-TEK® POM POM TEAM BEANIE

STC21

ONE SIZE FITS MOST
- 100% acrylic


IRON GREY/ BLACK/WHITE


TRUE ROYAL/ BLACK/WHITE


TRUE NAVY/ GOLD/WHITE


PURPLE/ BLACK/WHITE


PINK RASPBERRY/ IRON GREY/ WHITE


FOREST GREEN/BLACK/ WHITE


TRUE RED/ BLACK/WHITE


TRUE RED/ TRUE ROYAL/ WHITE


MAROON/ BLACK/WHITE

SPORT-TEK® SPECTATOR GLOVES

STA01

SIZES: S/M, L/XL
- 84/13/3 acrylic/polyester/other fibers
- Touchscreen-friendly
- Coordinates with STC20, Spectator Beanie, STC28, Stripe Pom Pom Beanie, STA02, Spectator Scarf, STC37, Solid Pom Pom Beanie (each sold separately)


BLACK


TRUE ROYAL


TRUE NAVY

PORT AUTHORITY® KNIT SKULL CAP

CP94

ONE SIZE FITS MOST
- 100% acrylic
- 68/32 polyester/acrylic (Athletic Oxford)


BLACK


ATHLETIC OXFORD

NAVY

SPORT-TEK® PERFORMANCE KNIT CAP

STC15

ONE SIZE FITS MOST
- 60/40 cotton/acrylic, 100% polyester lining

BLACK/WHITE

ATHLETIC HEATHER/ WHITE

TRUE ROYAL/ WHITE

TRUE NAVY/ WHITE

FOREST GREEN/ WHITE

PORT AUTHORITY® R-TEK® STRETCH FLEECE HEADBAND

C910

ONE SIZE FITS MOST
- 8.9-ounce, 95/5 polyester/ spandex R-Tek stretch fleece for warmth and shape retention
- Anti-pill finish for lasting wear

BLACK

MIDNIGHT HEATHER

ROYAL

NAVY

RED



CARHARTT® FOUNDRY SERIES 14" TOOL BAG

CT89240105

- A rough-and-tumble tool bag for hand tools and work gear
- Large main zip compartment
- Heavyweight, heavy-duty canvas
- Rain Defender® durable water repellent (DWR)
- Interior metal frame for easy access into large main compartment
- Dual webbing haul handles with comfort grip
- 6 exterior pockets and 6 interior loops
- Carhartt label sewn on front

DIMENSIONS

10.5"h x 14"w x 9"l

MATERIALS

1200D heavy-duty polyester



CARHARTT® FOUNDRY SERIES 20" DUFFEL

CT89260209

- Durable 20-inch bag easily fits tools or a change of clothes
- Rain Defender® durable water repellent (DWR)
- Large zippered opening into main compartment
- Top and side haul handles
- Interior zippered pocket
- Detachable, adjustable shoulder strap with Carhartt label and pad
- Carhartt label sewn on front

DIMENSIONS

12"h x 20"w x 9"l

MATERIALS

1200D heavy-duty polyester



CARHARTT® FOUNDRY SERIES BACKPACK

CT89350303

- Forged for the jobsite or campus
- Rain Defender® durable water repellent (DWR)
- Large main compartment with dedicated 15-inch laptop sleeve and tablet sleeve
- Mesh water bottle pocket
- Front zippered pocket with 2 mesh pockets and key fob
- Mesh side pocket
- Zippered organization compartment and 2 additional front pockets
- Contour-fit shoulder straps
- Padded air mesh back panel
- Carhartt label sewn on front
- Capacity: 23L

DIMENSIONS

18"h x 12"w x 6"l

MATERIALS

1200D heavy-duty polyester



CARHARTT® CANVAS BACKPACK

CT89241804

- Can easily handle any work or school commute
- Rain Defender® durable water repellent (DWR)
- Large main compartment with elastic pocket
- Front zippered pocket with 2 mesh pockets and key fob
- Mesh side pocket
- Padded shoulder straps for comfort
- Carhartt label sewn on front

DIMENSIONS

17.5"h x 12"w x 6"l

MATERIALS

500D polyester



CARHARTT® LUNCH 6-CAN COOLER

CT89251601

- For leftovers to stay warm or your six-pack to stay cool
- Rain Defender® durable water repellent (DWR)
- Seam-sealed to prevent ice from leaking as it melts
- Insulated top compartment to separate food
- Fully insulated main compartment can hold up to six 12-ounce cans
- Front slash pocket
- Shoulder strap and top handle
- Carhartt label sewn on front

DIMENSIONS

9"h x 10"w x 7"l

MATERIALS

600D polyester



CARHARTT® VERTICAL 12-CAN COOLER

CT89032822

- Vertical shape to fit in any worker's or student's locker
- Rain Defender® durable water repellent (DWR)
- Seam-sealed to prevent ice from leaking as it melts
- Fully insulated main compartment can hold up to twelve 12-ounce cans
- Front zippered pocket
- Adjustable shoulder strap
- Carhartt label sewn on front

DIMENSIONS

11"h x 8"w x 5.75"l

MATERIALS

600D polyester

NIKE BRASILIA MEDIUM BACKPACK

NKDH7709

- Back panel and shoulder straps are padded for comfortable carrying
- Multiple pockets provide organized small-item storage
- Zippered main compartment offers spacious and secure storage
- Plush-lined, zippered pocket for headphones or electronics
- Padded sleeve safely stores a laptop
- A water-resistant coating on bottom panel helps keep gear dry
- Contrast Swoosh design trademark
- Laptop sleeve fits most 15" laptops
- Dimensions: 18"h x 12"w x 7"d; Approx. 1,465 cubic inches


FLINT GREY


BLACK


UNIVERSITY RED


MIDNIGHT NAVY


GAME ROYAL

THE NORTH FACE® STALWART BACKPACK

NF0A52S6

- 600D 50% recycled polyester with non-PFC durable water-repellent (non-PFC DWR) finish (Solids)
- 300D heathered polyester with non-PFC durable water-repellent (non-PFC DWR) finish (Heathers)
- 100% recycled trim
- FlexVent™ suspension system
- Two webbing top handles
- Padded and protective 15" laptop sleeve in main compartment
- Huge main compartment
- Updated front compartment offers secure-zip pockets, tablet sleeve and key fob
- 360-degree reflectivity enhances visibility while commuting
- Exterior daisy chains
- Two exterior water bottle pockets
- Sternum strap with whistle buckle
- Contrast embroidered The North Face logo on center bottom
- Average weight: 1 lb. 11 oz. (770 g)
- Volume: 1587 in³ (26 liters)
- Laptop sleeve: 11.5"h x 11"d
- Dimensions: 18"h x 11"w x 8"d

MEDIA COMPATIBLE

FLEXVENT BACK PANEL


TIMBER TAN


MID GREY DARK HEATHER/TNF BLACK

TNF BLACK

TNF BLACK HEATHER/TNF BLUE

THE NORTH FACE® CONNECTOR BACKPACK

NF0A3KX8

- 600D polyester, 1200D polyester, 450D x 300D heather polyester, 600D geo emboss polyester
- The FlexVent™ suspension system
- Floating padded laptop sleeve in main compartment
- Secondary compartment has interior organization with a secure zippered pocket, Velcro® pocket and pen pockets
- Reflective bike-light loop, reflective water bottle tabs and reflective shoulder strap webbing create 360-degrees of reflectivity
- Two mesh water bottle pockets
- Comfortable, padded top haul handle
- Sternum strap with whistle buckle
- Contrast embroidered The North Face logo on front
- Average weight: 1 lb. 15.39 oz. (890 g)
- Volume: 1709 in³ (28 liters)
- Laptop sleeve: 11.75"h x 12.25"d
- Dimensions: 19.3"h x 12.25"w x 7.5"d

ENDORSED BY THE AMERICAN CHIROPRACTIC ASSOCIATION (ACA)

FLEXVENT BACK PANEL


MID GREY DARK HEATHER/ MID GREY


TNF BLACK/ TNF WHITE

MONSTER BLUE/ ASPHALT GREY

RAGE RED/ ASPHALT GREY

TIBETAN ORANGE/ ASPHALT GREY

THE NORTH FACE® GROUNDWORK BACKPACK

NF0A3KX6

- 600D polyester, 450D x 300D heather polyester, 600D geo emboss polyester, 1200D polyester
- The FlexVent™ suspension system
- Floating padded laptop sleeve in main compartment
- Front elastic bungee for exterior storage
- Two mesh water bottle pockets
- Comfortable, padded top haul handle
- Sternum strap with whistle buckle
- Contrast embroidered The North Face logo on front
- Average weight: 2 lbs. 0.1 oz. (910 g)
- Volume: 1769 in³ (29 liters)
- Laptop sleeve: 12"h x 14"d
- Dimensions: 19.75"h x 13.25"w x 7.5"d

ENDORSED BY THE AMERICAN CHIROPRACTIC ASSOCIATION (ACA)

FLEXVENT BACK PANEL




MONSTER BLUE/ ASPHALT GREY

TNF BLACK

TNF DARK GREY HEATHER/ CARDINAL RED


MID GREY/ ASPHALT GREY

RAINYDAY IVORY DARK HEATHER/ TNF BLACK

OGIO® STRATAGEM PACK
411067

- Rear padded laptop compartment
- Main front compartment for files and essentials
- Open front compartment with padded tablet/e-reader sleeve
- Multiple zippered pockets for gadgets and belongings
- Ergonomic padded straps with zippered pocket and adjustable sternum strap
- Ultra-padded air mesh back with Air Flow System
- Tech Vault to protect glasses or valuables

LAPTOP SLEEVE, TABLET SLEEVE, CELL POCKET, MOUSE POCKET, CAMERA POCKET, AUDIO POCKET, ORGANIZER PANEL, FILE SLEEVE, VALUABLES POCKET, POWER CORD, DIGITAL MEDIA, TECH VAULT

DIMENSIONS
20"h x 15"w x 12"d

CAPACITY
2,000 cu.in./32.8L

WEIGHT
3.5 lbs./1.6 kg

MATERIALS
1,680D polyester

LAPTOP SLEEVE
15.5"h x 11"w x 1"d;
fits most 17" laptops



BLACK





BACK VIEW

OGIO® METRO BALLISTIC PACK
711107

- Easy-grip top handle
- Back panel side-entry padded laptop pocket
- Large center storage area
- Side power cord and mouse storage pockets
- Internal file sleeve
- Weatherproof fleece-lined digital media/ audio pockets
- Adjustable sternum strap
- Deluxe organization panel
- Integrated luggage trolley pocket on back

LAPTOP SLEEVE, ORGANIZER PANEL, KEY CLIP, HYDRATION POCKET, PASSPORT POCKET, VALUABLES POCKET, CELL POCKET

DIMENSIONS
17.7"h x 12.5"w x 10.6"d

CAPACITY
1,830 cu.in./30 L

WEIGHT
2.42 lbs./1.1 kg

MATERIALS
1,000D/1,000D ballistic polyester PVC

LAPTOP SLEEVE
16.5"h x 12.5"w;
fits most 15" laptops



NAVY



ROGUE GREY



BLACKTOP







UPDATED TOP GRAB HANDLE AND WEATHERPROOF, FLEECE-LINED POCKET

OGIO® METRO PACK
711105

- Back panel side-entry padded laptop pocket
- Large center storage area
- Power cord and mouse storage
- Internal file sleeve
- Weatherproof fleece-lined digital media/ audio pockets with headphone exit port
- Adjustable sternum strap
- Deluxe organization panel

LAPTOP SLEEVE, CELL POCKET, DIGITAL MEDIA, AUDIO POCKET, KEY CLIP, ORGANIZER PANEL, FILE SLEEVE, MOUSE POCKET, POWER CORD, PASSPORT POCKET, HYDRATION POCKET

DIMENSIONS
18"h x 13.5"w x 9"d

CAPACITY
2,187 cu.in./35.8 L

WEIGHT
2.4 lbs./1.1 kg

MATERIALS
420D dobby polyester/600D polyester
600D polyester/900D Sketcher polyester (Noise)
1,680D polyester (Petrol)

LAPTOP SLEEVE
15.5"h x 11.5"w x 2"d;
fits most 17" laptops



NOISE





WEATHERPROOF, FLEECE-LINED POCKET



INDIGO



PETROL



BLACK

OGIO® EXCELSIOR PACKS
411069

- Large secondary compartment for belongings and essentials
- Main compartment with padded laptop and tablet/e-reader sleeves
- Easy-access front sleeve pocket
- Front zippered pocket with deluxe organization panel and key clip
- Fleece-lined valuables pocket
- Ergonomic padded straps with adjustable sternum strap

LAPTOP SLEEVE, TABLET SLEEVE, ORGANIZER PANEL, VALUABLES POCKET, KEY CLIP, HYDRATION POCKET

DIMENSIONS
19.5"h x 14.75"w x 9"d

CAPACITY
2,400 cu.in./39.3 L

WEIGHT
2 lbs./0.9 kg

MATERIALS
600D printed polyester; 600D shadow ripstop polyester/1,680D polyester (Black/Silver)

LAPTOP SLEEVE
15.5"h x 11.25"w x 1.5"d;
fits most 17" laptops



CYNDERFUNK/RED



BLIZZARD/PINK



RACE DAY/SILVER



BACK VIEW



BLACK/SILVER

OGIO® LOGAN PACK
411092

- Spacious main compartment
- Large secondary compartment
- Interior padded laptop compartment
- Interior padded tablet sleeve
- Front compartment with deluxe organization panel, zippered pocket and key fob
- Ergonomic padded shoulder straps
- Padded back panel with moisture-wicking air mesh
- Dual side mesh water bottle/ accessory holders
- OGIO embroidered zipper pulls

LAPTOP SLEEVE · TABLET SLEEVE · CELL POCKET · ORGANIZER PANEL · VALUABLES POCKET · KEY CLIP

DIMENSIONS
18"h x 12.75"w x 9"d

CAPACITY
1,700 cu. in./27.9 L

WEIGHT
1.3 lbs./0.59 kg

MATERIALS
840D polyester dobby with PU backing

LAPTOP SLEEVE
15"h x 12"w x 1.5"d; fits most 15" laptops


HOT ORANGE




BLACK


COBALT


DIESEL GREY


FLUSH PINK

OGIO® CHILL 18-24 CAN COOLER
408113

- Adjustable, padded shoulder strap
- Front zippered pocket
- Dual side beverage/ accessory holsters
- Zippered, insulated main compartment holds 18-24 12-ounce cans
- Easy clean, leak-proof lining
- Collapses for storage

HYDRATION POCKET

DIMENSIONS
11"h x 11.5"w x 8.5"d

CAPACITY
1,200 cu. in./19.6 L

WEIGHT
1.05 lbs./0.48 kg

MATERIALS
600D polyester/420D diamond dobby/PEVA lining


RED


BLACK

OGIO® BIG DOME DUFFEL
108087

- Front zippered pocket
- Detachable, adjustable, padded shoulder strap
- Ventilated shoe compartment with grab handle
- Fabric-wrapped handle

DIMENSIONS
14"h x 21"w x 12"d

CAPACITY
3,528 cu.in./55.7 L

WEIGHT
1.8 lbs./0.8 kg

MATERIALS
600D polyester/ 420D dobby poly


TRUE ROYAL


BLACK


RED


NAVY


PINK

OGIO® MERCUR PACK
411065

- Large front compartment with file divider
- Back padded laptop pocket
- Padded tablet/e-reader sleeve
- Organization pocket for easy supply storage
- Fleece-lined pocket for digital media/audio or valuables
- Two side zippered pockets
- Side mesh beverage pocket
- Comfortable straps with elastic shock absorbers, sunglass loop and elastic pocket
- Ultra-padded air mesh back panel with ventilation channels

LAPTOP SLEEVE · DIGITAL MEDIA · TABLET SLEEVE · ORGANIZER PANEL · FILE SLEEVE · HYDRATION POCKET

DIMENSIONS
19"h x 13.5"w x 8.5"d

CAPACITY
1,584 cu. in./25.9 L

WEIGHT
2.6 lbs./1.18 kg

MATERIALS
1,680 polyester/ 900D polyester

LAPTOP SLEEVE
15.5"h x 11.5"w x 1.5"d; fits most 17" laptops




BLACK

OGIO® SPRINT 24-PACK COOLER
96002

- Top grab handles
- Fully insulated main compartment can hold up to 24 12-ounce cans
- Large top zippered compartment for easy access
- Zippered top flap with matte black metal hook closure
- Mesh pockets for storage
- Front slip pocket
- Daisy chain to hang additional gear
- Removeable shoulder strap
- Side loops for easy flat packing

DIMENSIONS
10.5"h x 11.75"w x 8.5"d

CAPACITY
976 cu.in./16 L

WEIGHT
1.15 lbs./0.52 kg

MATERIALS
200D polyester dobby/ 500D polyester


BLACKTOP


RIVER BLUE NAVY


SIGNAL RED


TARMAC GREY

OGIO® CATALYST DUFFEL
95001

- Large main compartment with U-shaped opening
- Side compartment with large mesh window for ventilation
- Detachable, adjustable shoulder strap
- Padded carrying handles
- Front zippered pocket
- Durable, water-resistant bottom

SHOE POCKET · VENTILATION

DIMENSIONS
10.5"h x 20"w x 10.5"d

CAPACITY
2,200 cu.in./36 L

WEIGHT
1.4 lb./0.57 kg

MATERIALS
600D rhombus polyester/ 600D polyester


TARMAC/ORANGE


COBALT BLUE


BLACK


LASER RED

MERCER+METTLE® PACK
MMB200

- Web carry handle
- Ergonomic, adjustable shoulder straps
- Slide sternum strap
- Back trolley pass through
- Bottom, quick-release buckle straps

DIMENSIONS

Laptop sleeve: 17.5"h x 11.5"w x 1.5"d
Dimensions: 18.75"h x 11.5"w x 5"d
Capacity: 1,098 cu. in. /18 L
Weight: 1.6 lbs. /0.72 kg

MATERIALS

900D dry-handed ballistic polyester



DEEP BLACK



INSIGNIA BLUE | STORM GREY

PORT AUTHORITY® COMMUTER BACKPACK
BG205

- Back dedicated laptop clamshell compartment with padding
- Center compartment with interior file divider
- Soft, tricot-lined zippered pocket for valuables
- Front organization panel
- Ergonomic, adjustable, padded shoulder straps with breathable air mesh padding
- Web foam-padded top handle
- Luggage trolley pass through on back

DIMENSIONS

Laptop sleeve dimensions: 11.75"h x 11"w x 1"d;
fits most 15" laptops
Dimensions: 17"h x 12"w x 8"d; Approx. 1,632 cubic inches

MATERIALS

1,680D ballistic polyester in solid and two-tone accents



BLACK | BACK VIEW

CORNERSTONE® TACTICAL BACKPACK
CSB205

- Spacious main compartment
- Interior office and organization pockets
- Ergonomic, padded shoulder straps with daisy chain
- Two side zippered accessory pockets with daisy chain
- Quick-release side compression straps

DIMENSIONS

Laptop sleeve dimensions: 10.5"h x 11.5"w;
fits most 15" laptops
Dimensions: 18"h x 11.5"w x 6"d;
Approx. 1,526 cubic inches

MATERIALS

600D polyester canvas



COYOTE BROWN



BLACK | OLIVE DRAB GREEN

PORT AUTHORITY® IMPACT TECH BACKPACK
BG225

- Spacious main compartment
- Dedicated back laptop compartment
- Front zippered valuables pocket
- Front zippered pocket with organization panel
- Side expandable pocket
- Adjustable slide sternum strap
- Padded air mesh back panels and shoulder straps
- Metal zipper pulls
- Integrated carry handle
- Luggage trolley pass through on back

DIMENSIONS

Laptop sleeve dimensions: 17"h x 12"w x 1"d; fits most 15" laptops
Dimensions: 18"h x 11.5"w x 5"d;
Approx. 1,035 cubic inches

MATERIALS

300D twill polyester



PASS THROUGH



DEEP BLACK | GUSTY GREY HEATHER

PORT AUTHORITY® EXEC BACKPACK
BG223

- Spacious main compartment
- Dedicated zippered laptop compartment
- Front zippered pocket with organization panel
- Tricot-lined valuables pocket
- Air mesh shoulder straps
- Side mesh pocket
- Padded mesh luggage trolley pass through on back

DIMENSIONS

Laptop sleeve dimensions: 17"h x 13"w
Dimensions: 18.75"h x 14.5"w x 8.75"d;
Approx. 2,379 cubic inches

MATERIALS

1,680 ballistic polyester (solid); 300D two-tone polyester/1,680D polyester (heather)



LUGGAGE PASS THROUGH



BLACK | GRAPHITE HEATHER/BLACK

PORT AUTHORITY® DAILY COMMUTE BACKPACK
BG226

- Padded air mesh shoulder straps
- Spacious main compartment with organization panel
- Luggage trolley pass through on back

DIMENSIONS

Laptop sleeve dimensions: 15"h x 12"w x 1"d;
fits most 15" laptops
Dimensions: 17.75"h x 11.5"w x 5"d;
Approx. 1,020 cubic inches

MATERIALS

300 denier polyester canvas



OLIVE GREEN | PASS THROUGH



BLACK | GREY SMOKE

PORT AUTHORITY

Backpacks



PORT AUTHORITY® BASIC BACKPACK
BG204

- Padded back for comfort
- Protective padding on lower sides and bottom
- Ergonomic padded straps
- Front zippered pocket for easy embellishment

Dimensions
Laptop sleeve dimensions: 9.5"h x 12.25"w;
fits most 15" laptops
16.75"h x 12.25"w x 4"d;
Approx. 820 cubic inches

Materials
600D polyester canvas

- Black
- Dark Charcoal
- Forest Green
- Navy
- Red
- Twilight Blue



PORT AUTHORITY® CONTRAST HONEYCOMB BACKPACK
BG1020

- Interior organizer panel
- Comfortable ergonomic padded straps and padded back
- Mesh side pocket
- Exterior pocket with hook and loop closure

Dimensions
17.5"h x 13.25"w x 5.5"d;
Approx. 1,257 cubic inches

Materials
600D polyester canvas, 420D honeycomb polyester contrast

- Grey/Black
- Red/Black
- Twilight Blue/Black



PORT AUTHORITY® CIRCUIT BACKPACK
BG217

- Front zippered pocket
- Interior laptop pocket in main compartment
- Lightly padded shoulder straps
- Side mesh pocket

Dimensions
Laptop sleeve dimensions: 12.5"h x 12.75"w;
fits most 15" laptops
17.5"h x 12.75"w x 6.25"d;
Approx. 1,395 cubic inches

Materials
600D polyester canvas, 200D polyester fishnet dobby polyester contrast

- Black
- Sterling Grey/Black
- Rich Red/Black
- True Royal/Black

PORT AUTHORITY

Duffels



PORT AUTHORITY® GYM BAG
BG970

- Fully lined, zippered main compartment
- Front pocket and zippered end pocket
- Separate zippered end pouch for pool gear or shoes
- Adjustable, detachable, padded shoulder strap

Dimensions
10.75"h x 20.75"w x 9"d;
Approx. 2,008 cubic inches

Materials
600D polyester canvas, 210D polyester lining

- Black
- Navy
- Gold
- Red
- Hunter
- Royal
- Maroon
- Tropical Pink



PORT AUTHORITY® COLORBLOCK SPORT DUFFELS
BG99 *Standard*
Heathers
Camo
BG99C *Camo*

- D-shaped zippered entry for easy access in main compartment
- Two large zippered end pockets
- Two external zippered pockets on front
- Padded handle
- Detachable, adjustable shoulder strap

Dimensions
12.75"h x 27.25"w x 13.5"d;
Approx. 4,690 cubic inches

Materials
600D polyester canvas with 210D polyester lining

- Black/Grey
- Black/Dark Charcoal
- Heather Grey/Black
- Navy/Grey
- Navy/Dark Charcoal
- Red/Grey
- True Red/Black
- Maroon/Grey
- True Royal/Black
- True Royal/Grey
- Safety Yellow/Black
- Hunter/Grey
- Carolina Blue/Grey
- Tropical Pink/Grey
- Military Camo/Black
- Purple/Grey
- RealTree Xtra®/Black (BG99C only)

PORT AUTHORITY

Totes



PORT AUTHORITY® CORE COTTON TOTE

BG1500

- Self-fabric carry handles

DIMENSIONS

15.75"h x 15.25"w;
Approx. 240 cubic inches

MATERIALS

4-ounce, 100% cotton sheeting

- Deep Black
- Storm Grey
- True Royal
- River Blue Navy
- Deep Red
- Natural
- Natural/Deep Black
- Natural/River Blue Navy
- Natural/True Royal
- Natural/Deep Red



PORT AUTHORITY® IDEAL TWILL OVER-THE-SHOULDER GROCERY TOTE

B110

- Cotton web handles with reinforced stitching

Colors: Natural only

DIMENSIONS

15"h x 13.5"w x 7.25"d;
Approx. 1,800 cubic inches

MATERIALS

Durable 10-ounce,
100% cotton twill



- Black
- Natural
- Navy

PORT AUTHORITY® IDEAL TWILL CONVENTION TOTE

B050

- Cotton web handles

DIMENSIONS

14"h x 14"w x 3"d;
Approx. 588 cubic inches

MATERIALS

Durable 10-ounce,
100% cotton twill





PORT AUTHORITY® ESSENTIAL TOTE

B0750

- Large main section with small interior self-fabric pockets
- Exterior side pocket
- Web handles

DIMENSIONS

12"h x 12"w x 6.5"d,
Approx. 936 cubic inches

MATERIALS

600D polyester canvas

- White
- Chrome
- Royal
- Red
- Bright Lime
- Pink
- Black
- Heather Grey
- Turquoise
- Tropical Pink
- Carolina Blue
- Charcoal
- Stone
- Navy
- Purple
- Kelly Green





PORT AUTHORITY® ESSENTIAL ZIP TOTE

BG410

- Two exterior side pockets
- Web handles

DIMENSIONS

12.5"h x 13.5"w x 6.5"d,
Approx. 1,097 cubic inches

MATERIALS

600D polyester canvas

- Black
- Stone
- Navy
- Dark Charcoal
- True Royal
- Chili Red
- Heather Grey
- Turquoise
- Pink Azalea

PORT AUTHORITY

Cinch Packs



PORT AUTHORITY® CINCH PACK

BG85

- Dyed-to-match drawcord closures
- Reinforced bottom grommets

DIMENSIONS

16.5"h x 14.5"w

MATERIALS

210D polyester

Black
Charcoal
Navy
Maroon
Royal
Kelly Green
Red





Back air mesh detail

PORT AUTHORITY® CINCH PACK WITH MESH TRIM

BG810

- Breathable air mesh above pocket and on back
- Front zippered pocket
- Drawcord closure
- Reinforced bottom grommets

DIMENSIONS

18"h x 14.5"w

MATERIALS

100% polyester microfiber on the front, 100% polyester air mesh above pocket and on back

Black
Cactus
Chili Red
Snorkel Blue
Navy



PORT AUTHORITY® FAST BREAK CINCH PACK

BG613

- Drawcord closure
- Front zippered pocket
- Side mesh pocket
- Side slip pocket

DIMENSIONS

16"h x 13"w

MATERIALS

210D polyester

Black
True Red
Purple
Hyper Blue
Deep Smoke
Pop Orange



PORT AUTHORITY® CORE COTTON CINCH

BG6200

- Dyed-to-match drawcords

DIMENSIONS

18"h x 14"w; Approx. 252 cubic inches

MATERIALS

4-ounce, 100% cotton sheeting

Natural
Black
Navy



PORT AUTHORITY® ULTRA-CORE CINCH PACK

BG615

- Drawcord closures

DIMENSIONS

16.5"h x 14.5"w

MATERIALS

210D polyester

Lime Shock
Turquoise
Cardinal
True Royal
True Red
Purple
Gold
True Navy
Graphite
Carolina Blue
Forest Green
Black
Orange



PORT AUTHORITY® ZIP-IT CINCH PACK

BG616

- Reinforced side seams and bottom
- Front zippered pocket
- Adjustable web shoulder straps

DIMENSIONS

18.75"h x 13.5"w

MATERIALS

210D polyester with coated 600D polyester

True Red/Black
Black/Black
Graphite/Black
True Royal/Black
True Navy/Black
Tropical Blue/Black
Lime Shock/Black

PORT AUTHORITY

Crossbody Bags





PORT AUTHORITY® CROSSBODY BACKPACK

BG228

- Zippered main compartment
- Padded slip tablet or notebook pocket
- Front zippered pocket
- Crossbody strap for versatile carrying options
- Adjustable, quick-release buckle strap
- Padded air mesh strap and back panel
- Ergonomic micro dot zipper pulls

DIMENSIONS

15.5"h x 11"w x 5"d;
Approx. 852.5 cubic inches

MATERIALS

300D polyester twill

Deep Black · Grey Heather · Aegean Blue · River Blue Navy



PORT AUTHORITY® UPRIGHT CROSSBODY BAG

BG918

- Zippered main compartment
- Front zippered compartment
- Back slip pocket
- Adjustable webbing strap
- Black molded zipper pulls

DIMENSIONS

8.5"h x 6.5"w x 2.25"d;
Approx. 124 cubic inches

MATERIALS

300D polyester canvas

Black · Dark Charcoal · Olive Green · River Blue Navy

PORT AUTHORITY

Hip Packs



PORT AUTHORITY® ULTIMATE HIP PACK

BG910

- Molded zipper main compartment
- Adjustable waist strap with buckle for versatile carrying options

DIMENSIONS

6"h x 8.5"w x 2.5"d; Approx. 127.5 cubic inches

MATERIALS

1,680D ballistic polyester

Black · Dark Slate



PORT AUTHORITY® MATTE HIP PACK

BG936

- Smooth matte polyester with knitted cloth
- Zippered main compartment
- Dyed-to-match metal zipper pulls
- Interior pocket
- Dyed-to-match molded zipper
- Adjustable waist strap
- Weight: 0.2 lbs./0.1 kg

DIMENSIONS

5"h x 8"w x 1.7"d; Approx. 45.8 cubic inches / 0.75 L

MATERIALS

Smooth matte polyester with knitted cloth

Deep Black · Storm Grey · Sahara

PORT AUTHORITY

Coolers



PORT AUTHORITY® 6-CAN CUBE COOLER

BG512

- Adjustable web carrying strap
- Heat-sealed, water-resistant lining
- Interior zippered mesh pocket for utensils
- Large front slip pocket for easy decoration access

DIMENSIONS

6.25"h x 9"w x 7"d; Approx. 393 cubic inches

MATERIALS

420D honeycomb polyester, 600D polyester canvas, PEVA lining

Twilight Blue/Black · Red/Black



PORT AUTHORITY® 12-CAN CUBE COOLER

BG513

- Adjustable web carrying strap
- Heat-sealed, water-resistant lining
- Interior zippered mesh pocket for utensils
- Two large side mesh elastic-trimmed pockets
- Large front slip pocket for easy decoration access

DIMENSIONS

8.75"h x 11.25"w x 8"d; Approx. 787 cubic inches

MATERIALS

420D honeycomb polyester, 600D polyester canvas, PEVA lining

Black/Black · Grey/Black

CORNERSTONE® 18-CAN COOLER

CSB505

- Heat-sealed, water-resistant PEVA lining
- Front zippered pocket
- Interior lid mesh zippered pocket
- Web carry handle
- Adjustable, removable shoulder strap
- Side mesh pocket

DIMENSIONS

8.5"h x 10.5"l x 8"d; Approx. 671 cubic inches

MATERIALS

600D polyester canvas





RIVER BLUE NAVY · CHARCOAL · BLACK · DUCK BROWN

Blankets



PORT AUTHORITY® ULTRA PLUSH BLANKET

BP31

- Fully hemmed

DIMENSIONS

50" x 60"

MATERIALS

15-ounce linear yard, 100% polyester

- Marshmallow
- Graphite
- Rich Red
- Deep Navy
- Fawn
- Deep Black
- Buffalo Plaid
- Black/White Plaid
- Graphite Quartrefoil
- Gusty Grey/Marshmallow Check
- River Navy/Marshmallow Check
- Marshmallow/Monument Grey Check



PORT AUTHORITY® MOUNTAIN LODGE BLANKET

BP40

- Fully hemmed
- Port Pocket™ for decoration access

DIMENSIONS

50" x 60"

MATERIALS

11.9-ounce linear yard, 100% polyester fleece; 12.5-ounce linear yard, 100% polyester faux shearling

- Navy Eclipse
- Fireside Brown
- Black
- Hearth Grey
- Red Rhubarb
- Soft Camel



PORT & CO™ OVERSIZED CORE FLEECE SWEATSHIRT BLANKET

BP79

- Mitered V corners
- Fully hemmed

DIMENSIONS

65" x 85"

MATERIALS

7.8-ounce, 50/50 cotton/poly fleece

- Heather Royal
- Athletic Heather
- Jet Black
- Dark Heather Grey
- Navy

Due to the nature of 50/50 cotton/poly neon fabrics, special care must be taken throughout the printing process.



PORT AUTHORITY® CORE FLEECE BLANKET

BP60

- Fully hemmed

DIMENSIONS

50" x 60"

MATERIALS

9.8-ounce linear yard, 100% polyester fleece

- Rich Red
- Shadow Grey
- Magnet
- Maroon
- Black
- True Royal
- Snorkel Blue
- Vine Green
- Forest Green
- Purple
- True Navy



PORT & CO™ CORE FLEECE SWEATSHIRT BLANKET

BP78

- Mitered V corners
- Fully hemmed

DIMENSIONS

50" x 60"

MATERIALS

7.8-ounce, 50/50 cotton/poly fleece

- Royal
- Dark Green
- Ash
- Dark Heather Grey
- Athletic Heather
- Navy
- Heather Navy
- Jet Black
- Red
- Heather Royal
- Charcoal
- Purple
- Carolina Blue
- Maroon
- Gold
- Neon Pink

Due to the nature of 50/50 cotton/poly neon fabrics, special care must be taken throughout the printing process.



PORT AUTHORITY® MOUNTAIN LODGE WEARABLE BLANKET

BP41

ONE SIZE FITS MOST

- Faux shearling hood
- Side-entry pockets
- Rib knit cuffs
- Port Pocket™ for decoration access
- Oversized fit

MATERIALS

11.9-ounce linear yard, 100% polyester fleece face
12.5-ounce linear yard, 100% polyester faux shearling lining

- Black
- Navy Eclipse
- Hearth Grey
- Red Rhubarb



PORT AUTHORITY® VALUE BEACH TOWEL
PT44

Colors

- Fully hemmed

DIMENSIONS

30"w x 60"l; 11 lbs./doz.

MATERIALS

100% cotton terry velour

- Red
- Turquoise
- Black
- Navy
- Bright Lime
- White
- Royal
- Graphite
- Bright Seafoam
- Papaya



PORT AUTHORITY® CABANA STRIPE BEACH TOWEL
PT43

- Fully hemmed
- Printed, fade-resistant stripes

DIMENSIONS

35"w x 62"l; 14 lbs./doz.

MATERIALS

100% cotton terry velour

- Red
- Black
- Turquoise
- Royal
- Bright Lime
- Navy
- Tropical Pink
- Sunflower Yellow



PORT AUTHORITY® RALLY TOWEL
PT38

- Fully hemmed

DIMENSIONS

11"w x 18"l, 0.86 lbs./doz.

MATERIALS

100% cotton terry

- White
- Silver
- Black
- Navy
- Royal
- Carolina Blue
- Kelly Green
- Gold
- Vegas Gold
- Orange
- Red
- Maroon
- Pop Raspberry
- Purple
- Graphite
- Hunter



PORT AUTHORITY® SUBLIMATION RALLY TOWEL
PT48

- Fully hemmed

DIMENSIONS

11"w x 18"l, 1.3 lbs./doz.

MATERIALS

75/25 cotton/poly woven to create 100% poly velour face for sublimation, 100% cotton terry back for absorption

- White



PORT AUTHORITY® GROMMETED TRI-FOLD GOLF TOWEL
TW50

- Fully hemmed
- Grommet and hook to hang towel off bag

DIMENSIONS

16"w x 26"l, 3.73 lbs./doz.

MATERIALS

100% cotton terry velour

- Black
- Khaki
- Maroon
- White
- Hunter
- Navy

Aprons









STAIN RELEASE

7-OZ.

PORT AUTHORITY® FULL-LENGTH APRON WITH POCKETS

A500

- Two waist-level patch pockets, pen pocket
- Adjustable neck strap

DIMENSIONS

22"w x 30"l

MATERIALS

7-ounce, 100% cotton twill with stain-release protection

- Black
- Stone
- Red
- Maroon
- Coffee Bean
- White
- Royal
- Navy
- Hunter

STAIN RELEASE

7-OZ.

PORT AUTHORITY® WAIST APRON WITH POCKETS

A515

- Three pouch pockets,pen pocket
- Extra-long 1/2-inch waist ties

DIMENSIONS

23"w x 11"l

MATERIALS

7-ounce, 100% cotton twill with stain-release protection

- Black
- Navy
- Red

STAIN RELEASE

7-OZ.

PORT AUTHORITY® MEDIUM-LENGTH APRON WITH POUCH POCKETS

A510

- Three pouch pockets, pen pocket
- Adjustable neck strap

DIMENSIONS

22"w x 24"l

MATERIALS

7-ounce, 100% cotton twill with stain-release protection

- Black
- Stone
- Red
- Maroon
- Orange
- White
- Royal
- Navy
- Hunter

7-OZ.

PORT AUTHORITY® FULL-LENGTH TWO-POCKET BIB APRON

A600

- Adjustable neck strap
- Two front patch pockets, pen pocket
- Color-coordinates with CP80, C914 and CP45 caps

DIMENSIONS

22"w x 30"l

MATERIALS

7-ounce, 65/35 poly/cotton twill

- Black
- Charcoal
- Red
- Sapphire
- Kelly Green
- White
- Royal
- Navy
- Khaki
- Orange



8.5-OZ.

PORT AUTHORITY® CANVAS FULL-LENGTH TWO-POCKET APRON

A815

- Contrast 100% cotton webbing neck and waist ties
- Antique brass metal grommets and neck adjuster
- Two patch pockets with antique brass metal rivets

DIMENSIONS

21.25"w x 30.25"l

MATERIALS

8.5-ounce, 100% cotton canvas

- Magnet/Stone
- River Blue/Navy/Stone
- Black/Stone
- Duck Brown/Stone

INDEX

STYLE	NAME	PRICE	PAGE
AL2004	Allmade Unisex Tri-Blend Crewneck Tee		49
AL2014	Allmade Unisex Tri-Blend V-Neck Tee		49
AL2018	Allmade Women's Tri-Blend V-Neck Tee		49
AL2020	Allmade Women's Tri-Blend Muscle Tank		49
AL207	Allmade Youth Tri-Blend Crewneck Tee		49
AL6003	Allmade Unisex Tri-Blend Hoodie Tee		49
AL6004	Allmade Unisex Tri-Blend Long Sleeve Tee		49
AL6008	Allmade Women's Tri-Blend Long Sleeve Tee		49
AL6009	Allmade Unisex Tri-Blend Long Sleeve Colorblock Raglan		49
AL2015	Allmade Women's Relaxed Tri-Blend Scoop Neck Tee		49
BC3001	BELLA+CANVAS Unisex Jersey Short Sleeve Tee		73
BC3001CVC	BELLA+CANVAS Unisex Heather CVC Short Sleeve Tee		72
BC3001Y	BELLA+CANVAS Youth Jersey Short Sleeve Tee		73
BC3001YCVC	BELLA+CANVAS Youth Heather CVC Tee		72
BC3413	BELLA+CANVAS Unisex Triblend Short Sleeve Tee		73
BC3501	BELLA+CANVAS Unisex Jersey Long Sleeve Tee		73
BC3501CVC	BELLA+CANVAS Unisex Heather CVC Long Sleeve Tee		72
BC6400	BELLA+CANVAS Women's Relaxed Jersey Short Sleeve Tee		73
BC6400CVC	BELLA+CANVAS Women's Relaxed CVC Tee		72
BC3719	BELLA+CANVAS Unisex Sponge Fleece Pullover Hoodie		122
BC3739	BELLA+CANVAS Unisex Sponge Fleece Full-Zip Hoodie		122
BC3901	BELLA+CANVAS Unisex Sponge Fleece Raglan Sweatshirt		122
BC3911	BELLA+CANVAS Unisex Sponge Fleece Classic Crewneck Sweatshirt		122
BB18000	Brooks Brothers Wrinkle-Free Stretch Pinpoint Shirt		4
BB18001	Brooks Brothers Women's Wrinkle-Free Stretch Pinpoint Shirt		4
TBB18000	Brooks Brothers Tall Wrinkle-Free Stretch Pinpoint Shirt		4
BB18002	Brooks Brothers Wrinkle-Free Stretch Nailhead Shirt		5
BB18003	Brooks Brothers Women's Wrinkle-Free Stretch Nailhead Shirt		5
TBB18002	Brooks Brothers Tall Wrinkle-Free Stretch Nailhead Shirt		5
CT106688	Carhartt Rugged Professional Series Short Sleeve Shirt		12
CT106689	Carhartt Rugged Professional Series Long Sleeve Shirt		12
CTK126	Carhartt Workwear Pocket Long Sleeve T-Shirt		110
CTK87	Carhartt Workwear Pocket Short Sleeve T-Shirt		110
CTTK87	Carhartt Tall Workwear Pocket Short Sleeve T-Shirt		110
CT100615	Carhartt Rain Defender Paxton Heavyweight Hooded Sweatshirt		111
CT100617	Carhartt Rain Defender Paxton Heavyweight Hooded Zip Mock Sweatshirt		111
CTK121	Carhartt Midweight Hooded Sweatshirt		111
CTK122	Carhartt Midweight Hooded Zip-Front Sweatshirt		111
CTTK121	Carhartt Tall Midweight Hooded Sweatshirt		111
CT103828	Carhartt Duck Detroit Jacket		166
CT104050	Carhartt Washed Duck Active Jac		166
CT104670	Carhartt Storm Defender Shoreline Jacket		166
CTT103828	Carhartt Tall Duck Detroit Jacket		166
CTT104050	Carhartt Tall Washed Duck Active Jac		166
CT102199	Carhartt Crowley Soft Shell Jacket		167
CT102208	Carhartt Gilliam Jacket		167
CT102286	Carhartt Gilliam Vest		167
CT104314	Carhartt Women's Gilliam Jacket		167
CT104315	Carhartt Women's Gilliam Vest		167
CT103938	Carhartt Cotton Canvas Cap		177
CT104597	Carhartt Watch Cap 2.0		177
CT105298	Carhartt Canvas Mesh Back Cap		177
CTA205	Carhartt Acrylic Knit Hat		177
CT89240105	Carhartt Foundry Series 14" Tool Bag		186
CT89241804	Carhartt Canvas Backpack		186
CT89260209	Carhartt Foundry Series 20" Duffel		186
CT89032822	Carhartt Vertical 12-Can Cooler		187
CT89251601	Carhartt Lunch 6-Can Cooler		187
CT89350303	Carhartt Foundry Series Backpack		187
S101	Champion Reverse Weave Hooded Sweatshirt		123
S149	Champion Reverse Weave Crewneck Sweatshirt		123
S6000	Champion Powerblend Crewneck Sweatshirt		123
S700	Champion Powerblend Pullover Hoodie		123
S800	Champion Powerblend Full-Zip Hoodie		123
1717	Comfort Colors Heavyweight Ring Spun Tee		89
6014	Comfort Colors Heavyweight Ring Spun Long Sleeve Tee		89
6030	Comfort Colors Heavyweight Ring Spun Pocket Tee		89
9018	Comfort Colors Youth Heavyweight Ring Spun Tee		89
9360	Comfort Colors Heavyweight Ring Spun Tank Top		89
CSW174	CornerStone Long Sleeve Select Ripstop Shirt		13
CSW175	CornerStone Short Sleeve Select Ripstop Shirt		13
CSW176	CornerStone Long Sleeve Select Tactical Shirt		13
CS440	CornerStone Workwear Pro Short Sleeve Tee		28
CS440LSH	CornerStone Workwear Pro Long Sleeve Hooded Tee		29
CS440LSP	CornerStone Workwear Pro Long Sleeve Pocket Tee		29
CS440P	CornerStone Workwear Pro Short Sleeve Pocket Tee		29
CS450	CornerStone Workwear Pro Polo		28
CS451	CornerStone Women's Workwear Pro Polo		28
TLCS440P	CornerStone Tall Workwear Pro Short Sleeve Pocket Tee		29
TLCS450	CornerStone Tall Workwear Pro Polo		28
CS412	CornerStone Select Snag-Proof Polo		30
CS412LS	CornerStone Select Snag-Proof Long Sleeve Polo		30
CS413	CornerStone Women's Select Snag-Proof Polo		30
TLCS412	CornerStone Tall Select Snag-Proof Polo		30
CS410	CornerStone Select Snag-Proof Tactical Polo		31
CS411	CornerStone Women's Select Snag-Proof Tactical Polo		31
CS412P	CornerStone Select Snag-Proof Pocket Polo		30
CS418	CornerStone Select Lightweight Snag-Proof Polo		31
CS419	CornerStone Women's Select Lightweight Snag-Proof Polo		31
CS420	CornerStone Select Lightweight Snag-Proof Tactical Polo		31
TLCS410	CornerStone Tall Select Snag-Proof Tactical Polo		31
TLCS418	CornerStone Tall Select Lightweight Snag-Proof Polo		31
CS200	CornerStone ANSI 107 Class 2 Mesh Tee		170
CS201	CornerStone ANSI 107 Class 2 Mesh Long Sleeve Tee		170
CSJ500	CornerStone ANSI 107 Class 3 Economy Waterproof Insulated Bomber Jacket		170
CSV100	CornerStone ANSI 107 Class 2 Economy Mesh One-Pocket Vest		170
CSV102	CornerStone ANSI 107 Class 2 Mesh Zippered Vest		170
CSV405	CornerStone ANSI 107 Class 2 Mesh Back Safety Vest		170
CS408	CornerStone ANSI 107 Class 3 Short Sleeve Snag-Resistant Reflective T-Shirt		170
CS409	CornerStone ANSI 107 Class 3 Long Sleeve Snag-Resistant Reflective T-Shirt		170
CS620	CornerStone Heavyweight Full-Zip Hooded Sweatshirt with Thermal Lining		171
CSJ40	CornerStone Washed Duck Cloth Flannel-Lined Work Jacket		171
CSJ41	CornerStone Washed Duck Cloth Insulated Hooded Work Jacket		171
J763H	CornerStone Duck Cloth Hooded Work Jacket		171
TLJ763H	CornerStone Tall Duck Cloth Hooded Work Jacket		171
CSF630	CornerStone Tough Fleece Pullover Hoodie		171
CSF631	CornerStone Tough Fleece Full-Zip Hoodie		171
CSJ10	CornerStone Elements Insulated Parka		172

STYLE	NAME	PRICE	PAGE
CSJ70	CornerStone Workwear Soft Shell		172
CSJ75	CornerStone Insulated Workwear Soft Shell		172
CSB205	CornerStone Tactical Backpack		190
CSB505	CornerStone 18-Can Cooler		194
DT8000	District Re-Tee		50
DT8000Y	District Youth Re-Tee		50
DT8001	District Women's Re-Tee V-Neck		50
DT8003	District Re-Tee Long Sleeve		50
DM130DTG	District Perfect Tri DTG Tee		51
DM104L	District Women's Perfect Weight Tee		52
DM1170L	District Women's Perfect Weight V-Neck Tee		52
DT104	District Perfect Weight Tee		52
DT105	District Perfect Weight Long Sleeve Tee		52
DT6065	District Heavyweight Very Important Tee		54
DT106	District Perfect Weight Icon Tee		55
DM130	District Perfect Tri Tee		56
DM130L	District Women's Perfect Tri Tee		57
DM1350L	District Women's Perfect Tri V-Neck Tee		57
DT1350	District Perfect Tri V-Neck Tee		58
DT130Y	District Youth Perfect Tri Tee		58
DM132	District Perfect Tri Long Sleeve Tee		59
DM139	District Perfect Tri Long Sleeve Hoodie		59
DM139L	District Women's Perfect Tri Long Sleeve Hoodie		59
DT139Y	District Youth Perfect Tri Long Sleeve Hoodie		59
DM136	District Perfect Tri 3/4-Sleeve Raglan		60
DM136L	District Women's Perfect Tri 3/4-Sleeve Raglan		60
DM138L	District Women's Perfect Tri Racerback Tank		61
DT132L	District Women's Perfect Tri Long Sleeve Tunic Tee		61
DT137L	District Women's Perfect Tri Rocker Tank		61
DT151	District Women's Perfect Tri Relaxed Tank		61
DT6000	District Very Important Tee		63
DT6000Y	District Youth Very Important Tee		63
DT6001	District Women's Fitted Very Important Tee		63
DT6002	District Women's Very Important Tee		63
DT6302	District Women's V.I.T. Racerback Tank		64
DT6303YG	District Girls V.I.T. Tank		64
DT6500	District Very Important Tee V-Neck		64
DT6503	District Women's Very Important Tee V-Neck		64
DT6200	District Very Important Tee Long Sleeve		65
DT6201	District Women's Very Important Tee Long Sleeve V-Neck		65
DM108	District Perfect Blend CVC Tee		66
DM108L	District Women's Perfect Blend CVC Tee		66
DM1190L	District Women's Perfect Blend CVC V-Neck Tee		66
DT5000	District The Concert Tee		67
DT5001	District Women's Fitted The Concert Tee		67
DT5300	District The Concert Tank		67
DT5002	District Women's The Concert Tee V-Neck		67
DT2101	District Wash Tee		68
DT2103	District Wash Long Sleeve Tee		68
DT2200	District Wash Fleece Hoodie		69
DT2204	District Wash Fleece Crew		69
DT8100	District Re-Fleece Hoodie		114
DT8101	District Women's Re-Fleece Hoodie		114
DT8102	District Re-Fleece Full-Zip Hoodie		114
DT8103	District Women's Re-Fleece Full-Zip Hoodie		114
DT8104	District Re-Fleece Crew		114
DT8107	District Re-Fleece Jogger		114
DT1300	District Perfect Tri Fleece Pullover Hoodie		115
DT1302	District Perfect Tri Fleece Full-Zip Hoodie		115
DT1304	District Perfect Tri Fleece Crewneck Sweatshirt		115
DT1307	District Perfect Tri Fleece Jogger		115
DT1310	District Women's Perfect Tri Fleece Jogger		115
DT1311	District Women's Perfect Tri Fleece 1/2-Zip Pullover Hoodie		115
DT6150	District V.I.T. Heavyweight Fleece Hoodie		117
DT6154	District V.I.T. Heavyweight Fleece Crew		116
DT6162	District V.I.T. Heavyweight Fleece Sweatpant		116
DT6600	District V.I.T. Super Heavyweight Fleece Hoodie		117
DT6100	District V.I.T. Fleece Hoodie		119
DT6101	District Women's V.I.T. Fleece Hoodie		119
DT6102	District V.I.T. Fleece Full-Zip Hoodie		119
DT6103	District Women's V.I.T. Fleece Full-Zip Hoodie		120
DT6104	District V.I.T. Fleece Crew		120
DT6105	District Women's V.I.T. Fleece Crew		120
DT6106	District V.I.T. Fleece 1/4-Zip		120
DT6100Y	District Youth V.I.T. Fleece Hoodie		121
DT6102Y	District Youth V.I.T. Fleece Full-Zip Hoodie		121
DT6104Y	District Youth V.I.T. Fleece Crew		121
DT6107	District V.I.T. Fleece Jogger		121
DT6110	District Women's V.I.T. Fleece Sweatpant		121
DT6112Y	District Youth V.I.T. Fleece Sweatpant		121
DT600	District Distressed Cap		183
DT815	District Re-Beanie		184
EB544	Eddie Bauer Stretch Soft Shell Jacket		142
EB545	Eddie Bauer Women's Stretch Soft Shell Jacket		142
EB546	Eddie Bauer Stretch Soft Shell Vest		142
EB547	Eddie Bauer Women's Stretch Soft Shell Vest		142
EB2360	Eddie Bauer Smooth Mid Layer Fleece 1/2-Zip		143
EB2370	Eddie Bauer Women's Smooth Mid Layer Fleece 1/2-Zip		143
EB250	Eddie Bauer Sweater Fleece Full-Zip		143
EB251	Eddie Bauer Women's Sweater Fleece Full-Zip		143
64000	Gildan Softstyle T-Shirt		92
2000	Gildan Ultra Cotton 100% US Cotton T-Shirt		92
2000B	Gildan Youth Ultra Cotton 100% US Cotton T-Shirt		92
2000L	Gildan Women's Ultra Cotton 100% US Cotton T-Shirt		92
5000	Gildan Heavy Cotton 100% Cotton T-Shirt		92
5000B	Gildan Youth Heavy Cotton 100% Cotton T-Shirt		92
5000L	Gildan Women's Heavy Cotton 100% Cotton T-Shirt		92
8000	Gildan DryBlend 50 Cotton/50 Polyester T-Shirt		92
8000B	Gildan Youth DryBlend 50 Cotton/50 Polyester T-Shirt		92
G2400	Gildan Ultra Cotton 100% US Cotton Long Sleeve T-Shirt		92
SF500	Gildan Softstyle Midweight Pullover Hooded Sweatshirt		140
18000	Gildan Heavy Blend Crewneck Sweatshirt		140
18000B	Gildan Youth Heavy Blend Crewneck Sweatshirt		140
18500	Gildan Heavy Blend Hooded Sweatshirt		140
18500B	Gildan Youth Heavy Blend Hooded Sweatshirt		140
18600	Gildan Heavy Blend Full-Zip Hooded Sweatshirt		140
18600B	Gildan Youth Heavy Blend Full-Zip Hooded Sweatshirt		140
29B	Jerzees Youth Dri-Power 50/50 Cotton/Polyester T-Shirt		90
29LS	Jerzees Dri-Power 50/50 Cotton/Polyester Long Sleeve T-Shirt		90
29M	Jerzees Dri-Power 50/50 Cotton/Polyester T-Shirt		90
29MP	Jerzees Dri-Power 50/50 Cotton/Polyester Pocket T-Shirt		90
IC46M	Jerzees Ultimate Unisex Ring Spun T-Shirt		91
IC46L	Jerzees Ultimate Unisex Ring Spun Long Sleeve T-Shirt		91
IC46B	Jerzees Ultimate Youth Ring Spun T-Shirt		91
570M	Jerzees Unisex Premium Combed Ring Spun Cotton Tee		91
562B	Jerzees Youth NuBlend Crewneck Sweatshirt		141
562M	Jerzees NuBlend Crewneck Sweatshirt		141
993M	Jerzees NuBlend Full-Zip Hooded Sweatshirt		141
995M	Jerzees NuBlend 1/4-Zip Cadet Collar Sweatshirt		141
996M	Jerzees NuBlend Pullover Hooded Sweatshirt		141

STYLE	NAME	PRICE	PAGE
996Y	Jerzees Youth NuBlend Pullover Hooded Sweatshirt		141
MM1004	Mercer+Mettle Stretch Pique Polo		14
MM1005	Mercer+Mettle Women's Stretch Pique Polo		14
MM1014	Mercer+Mettle Stretch Jersey Polo		15
MM1015	Mercer+Mettle Women's Stretch Jersey Polo		15
MM2011	Mercer+Mettle Women's Stretch Crepe 3/4-Sleeve Blouse		15
MM1019	Mercer+Mettle Women's Stretch Jersey Long Sleeve Blouson Top		15
MMB200	Mercer+Mettle Pack		190
LNEA228	New Era Women's Power 1/2-Zip		124
NEA228	New Era Power 1/2-Zip		124
NEA550	New Era Comeback Fleece Pullover Hoodie		124
NEA551	New Era Comeback Fleece Full-Zip Hoodie		124
LNEA510	New Era Women's Tri-Blend Fleece Pullover Hoodie		125
NEA510	New Era Tri-Blend Fleece Pullover Hoodie		125
NEA511	New Era Tri-Blend Fleece Full-Zip Hoodie		125
NEA527	New Era Heritage Fleece Pocket Crew		125
NE406	New Era Perforated Performance Cap		174
NE200	New Era Adjustable Structured Cap		174
NE201	New Era Adjustable Unstructured Cap		174
NE205	New Era Snapback Trucker Cap		174
NE1000	New Era Structured Stretch Cotton Cap		175
NE400	New Era Flat Bill Snapback Cap		175
NE900	New Era Knit Beanie		175
NE902	New Era Sideline Beanie		175
NE1020	New Era Stretch Mesh Cap		175
NE302	New Era Youth Stretch Mesh Cap		175
NL3310	Next Level Apparel Youth Cotton Tee		70
NL3312	Next Level Apparel Youth CVC Tee		70
NL3600	Next Level Apparel Adult Cotton Tee		70
NL3601	Next Level Apparel Cotton Long Sleeve Tee		70
NL3900	Next Level Apparel Women's Cotton Tee		70
NL6010	Next Level Apparel Adult Tri-Blend Tee		70
NL6200	Next Level Apparel Adult Polyester/Cotton Tee		70
NL6210	Next Level Apparel Adult CVC Tee		70
NKDC1963	Nike Dri-FIT Micro Pique 2.0 Polo		39
NKDC1991	Nike Women's Dri-FIT Micro Pique 2.0 Polo		39
NKDC2103	Nike Dri-FIT Micro Pique 2.0 Pocket Polo		39
NKDC2104	Nike Dri-FIT Micro Pique 2.0 Long Sleeve Polo		39
NKDC2105	Nike Women's Dri-FIT Micro Pique 2.0 Long Sleeve Polo		39
267020	Nike Dri-FIT Classic Polo		40
286772	Nike Women's Dri-FIT Classic Polo		40
NKBV6042	Nike Dry Essential Solid Polo		40
NKBV6043	Nike Women's Dry Essential Solid Polo		40
637165	Nike Women's Dri-FIT Vertical Mesh Polo		41
637167	Nike Dri-FIT Vertical Mesh Polo		41
DV7299	Nike Team rLegend Tee		104
DV7312	Nike Women's Team rLegend Tee		104
DV7317	Nike Youth Team rLegend Tee		104
NKDX8730	Nike Swoosh Sleeve rLegend Tee		105
NKDX8734	Nike Women's Swoosh Sleeve rLegend Tee		105
NKDX8787	Nike Youth Swoosh Sleeve rLegend Tee		105
NKBQ5230	Nike Dri-FIT Cotton/Polyester Long Sleeve Tee		105
NKBQ5231	Nike Dri-FIT Cotton/Polyester Tee		105
NKBQ5234	Nike Women's Dri-FIT Cotton/Polyester Scoop Neck Tee		105
NKDR1499	Nike Club Fleece Sleeve Swoosh Pullover Hoodie		106
NKDR1513	Nike Club Fleece Sleeve Swoosh Full-Zip Hoodie		106
NKDX6718	Nike Club Fleece Sleeve Swoosh 1/2-Zip		106
NKDX6720	Nike Women's Club Fleece Sleeve Swoosh 1/2-Zip		106
NKFD9863	Nike Club Fleece Sleeve Swoosh Crew		106
NKFD9889	Nike Women's Club Fleece Sleeve Swoosh Pullover Hoodie		106
NKFD9890	Nike Women's Club Fleece Sleeve Swoosh Full-Zip Hoodie		106
NKFD9735	Nike Therma-FIT Pocket Pullover Fleece Hoodie		109
NKFD9742	Nike Therma-FIT Pocket 1/4-Zip Fleece Hoodie		109
NKFD9859	Nike Therma-FIT Pocket Full-Zip Fleece Hoodie		109
NKFB6445	Nike Dri-FIT Perforated Performance Cap		176
NKFB6448	Nike Stretch-to-Fit Mesh Back Cap		176
NKFB6539	Nike Team Cuffed Beanie		176
NKFD9709	Nike Sphere Performance Cap		176
NKFB6444	Nike Dri-FIT Tech Fine-Ripstop Cap		176
NKDH7709	Nike Brasilia Medium Backpack		187
LOG170	OGIO Women's Regain Polo		44
OG143	OGIO Slate Polo		44
OG170	OGIO Regain Polo		44
LOG101	OGIO Jewel Polo		45
LOG104	OGIO Women's Jewel Henley		45
OG101	OGIO Caliber2.0 Polo		45
OG105	OGIO Caliber2.0 Long Sleeve Polo		45
LOE700	OGIO Women's Fulcrum Full-Zip		144
LOG860	OGIO Women's Transcend Full-Zip		144
LOG861	OGIO Women's Transcend 1/4-Zip		144
OE700	OGIO Fulcrum Full-Zip		144
OE701	OGIO Fulcrum 1/4-Zip		144
OG860	OGIO Transcend Full-Zip		144
LOE720	OGIO Women's Crux Soft Shell		145
LOG727	OGIO Women's Grit Fleece Jacket		145
OE720	OGIO Crux Soft Shell		145
OG727	OGIO Grit Fleece Jacket		145
OG729	OGIO Grit Fleece 1/2-Zip		145
OG730	OGIO Grit Fleece Vest		145
411067	OGIO Stratagem Pack		188
411069	OGIO Excelsior Pack		188
711105	OGIO Metro Pack		188
711107	OGIO Metro Ballistic Pack		188
95001	OGIO Catalyst Duffel		189
96002	OGIO Sprint 24-Pack Cooler		189
108087	OGIO Big Dome Duffel		189
408113	OGIO Chill 18-24 Can Cooler		189
411065	OGIO Mercur Pack		189
411092	OGIO Logan Pack		189
LSP10	Port & Co Women's Long Sleeve Value Denim Shirt		11
LSP11	Port & Co Women's Short Sleeve Value Denim Shirt		11
SP10	Port & Co Long Sleeve Value Denim Shirt		11
SP11	Port & Co Short Sleeve Value Denim Shirt		11
PC54DTG	Port & Co Core Cotton DTG Tee		51
PC54YDTG	Port & Co Youth Core Cotton DTG Tee		51
PC380DTG	Port & Co PosiPrint Performance Tee		51
LPC450	Port & Co Women's Fan Favorite Tee		74
LPC450V	Port & Co Women's Fan Favorite V-Neck Tee		75
LPC450VLS	Port & Co Women's Long Sleeve Fan Favorite V-Neck Tee		75
LPC455V	Port & Co Women's Fan Favorite Blend V-Neck Tee		75
PC450	Port & Co Fan Favorite Tee		74
PC450LS	Port & Co Long Sleeve Fan Favorite Tee		74
PC450TD	Port & Co Toddler Fan Favorite Tee		74
PC450Y	Port & Co Youth Fan Favorite Tee		74
PC455	Port & Co Fan Favorite Blend Tee		75
PC455LS	Port & Co Long Sleeve Fan Favorite Blend Tee		75
PC455Y	Port & Co Youth Fan Favorite Blend Tee		75
CAR54i	Port & Co Infant Core Cotton Tee		77

STYLE	NAME	PRICE	PAGE
CAR54T	Port & Co Toddler Core Cotton Tee		77
LPC54	Port & Co Women's Core Cotton Tee		77
LPC54V	Port & Co Women's Core Cotton V-Neck Tee		77
PC54	Port & Co Core Cotton Tee		76
PC54T	Port & Co Tall Core Cotton Tee		76
PC54V	Port & Co Core Cotton V-Neck Tee		77
PC54Y	Port & Co Youth Core Cotton Tee		77
LPC54LS	Port & Co Women's Long Sleeve Core Cotton Tee		79
PC54LS	Port & Co Long Sleeve Core Cotton Tee		79
PC54YLS	Port & Co Youth Long Sleeve Core Cotton Tee		79
LPC54TT	Port & Co Women's Core Cotton Tank Top		79
PC54P	Port & Co Core Cotton Pocket Tee		79
PC54SL	Port & Co Core Cotton Sleeveless Tee		79
PC54TT	Port & Co Core Cotton Tank Top		79
LPC61	Port & Co Women's Essential Tee		81
PC61	Port & Co Essential Tee		81
PC61LS	Port & Co Long Sleeve Essential Tee		81
PC61LSP	Port & Co Long Sleeve Essential Pocket Tee		81
PC61LSPT	Port & Co Tall Long Sleeve Essential Pocket Tee		81
PC61LST	Port & Co Tall Long Sleeve Essential Tee		81
PC61P	Port & Co Essential Pocket Tee		81
PC61PT	Port & Co Tall Essential Pocket Tee		81
PC61T	Port & Co Tall Essential Tee		81
PC61Y	Port & Co Youth Essential Tee		81
LPC55	Port & Co Women's Core Blend Tee		83
PC55	Port & Co Core Blend Tee		83
PC55T	Port & Co Tall Core Blend Tee		83
PC55Y	Port & Co Youth Core Blend Tee		83
PC55LS	Port & Co Long Sleeve Core Blend Tee		83
PC55LST	Port & Co Tall Long Sleeve Core Blend Tee		83
PC55P	Port & Co Core Blend Pocket Tee		83
PC55PT	Port & Co Tall Core Blend Pocket Tee		83
LPC330V	Port & Co Women's Tri-Blend V-Neck Tee		84
PC330	Port & Co Tri-Blend Tee		84
PC330LS	Port & Co Tri-Blend Long Sleeve Tee		84
PC330Y	Port & Co Youth Tri-Blend Tee		84
LPC380	Port & Co Women's Performance Tee		85
LPC380TT	Port & Co Women's Performance Tank		85
PC380	Port & Co Performance Tee		85
PC380H	Port & Co Performance Pullover Hooded Tee		85
PC380LS	Port & Co Long Sleeve Performance Tee		85
PC380SL	Port & Co Performance Sleeveless Tee		85
PC380Y	Port & Co Youth Performance Tee		85
PC380YLS	Port & Co Youth Long Sleeve Performance Tee		85
PC099	Port & Co Beach Wash Garment-Dyed Tee		86
PC099P	Port & Co Beach Wash Garment-Dyed Pocket Tee		86
PC099Y	Port & Co Youth Beach Wash Garment-Dyed Tee		86
LPC147V	Port & Co Women's Tie-Dye V-Neck Tee		87
PC147	Port & Co Tie-Dye Tee		87
PC145	Port & Co Crystal Tie-Dye Tee		87
PC145Y	Port & Co Youth Crystal Tie-Dye Tee		87
PC147LS	Port & Co Tie-Dye Long Sleeve Tee		87
PC147TT	Port & Co Tie-Dye Tank Top		87
PC147Y	Port & Co Youth Tie-Dye Tee		87
CAR78TH	Port & Co Toddler Core Fleece Pullover Hooded Sweatshirt		133
LPC78H	Port & Co Women's Core Fleece Pullover Hooded Sweatshirt		133
PC78	Port & Co Core Fleece Crewneck Sweatshirt		132
PC78FZ	Port & Co Core Fleece Cadet Full-Zip Sweatshirt		133
PC78H	Port & Co Core Fleece Pullover Hooded Sweatshirt		132

STYLE	NAME	PRICE	PAGE
PC78HC	Port & Co Core Fleece Camo Pullover Hooded Sweatshirt		133
PC78HT	Port & Co Tall Core Fleece Pullover Hooded Sweatshirt		132
PC78Q	Port & Co Core Fleece 1/4-Zip Pullover Sweatshirt		133
PC78YQ	Port & Co Youth Core Fleece 1/4-Zip Pullover Sweatshirt		133
PC90Y	Port & Co Youth Core Fleece Crewneck Sweatshirt		132
PC90YH	Port & Co Youth Core Fleece Pullover Hooded Sweatshirt		133
CAR78IZH	Port & Co Infant Core Fleece Full-Zip Hooded Sweatshirt		135
CAR78TZH	Port & Co Toddler Core Fleece Full-Zip Hooded Sweatshirt		135
LPC78ZH	Port & Co Women's Core Fleece Full-Zip Hooded Sweatshirt		134
PC78ZH	Port & Co Core Fleece Full-Zip Hooded Sweatshirt		134
PC90YZH	Port & Co Youth Core Fleece Full-Zip Hooded Sweatshirt		135
PC78P	Port & Co Core Fleece Sweatpant with Pockets		135
PC78SP	Port & Co Core Fleece Sweatpant		135
PC90YP	Port & Co Youth Core Fleece Sweatpant		135
PC90	Port & Co Essential Fleece Crewneck Sweatshirt		136
PC90H	Port & Co Essential Fleece Pullover Hooded Sweatshirt		136
PC90HT	Port & Co Tall Essential Fleece Pullover Hooded Sweatshirt		136
PC90P	Port & Co Essential Fleece Sweatpant with Pockets		136
PC90T	Port & Co Tall Essential Fleece Crewneck Sweatshirt		136
PC90ZH	Port & Co Essential Fleece Full-Zip Hooded Sweatshirt		136
PC90ZHT	Port & Co Tall Essential Fleece Full-Zip Hooded Sweatshirt		136
PC850	Port & Co Fan Favorite Fleece Crewneck Sweatshirt		137
PC850H	Port & Co Fan Favorite Fleece Pullover Hooded Sweatshirt		137
PC850Q	Port & Co Fan Favorite Fleece 1/4-Zip Pullover Sweatshirt		137
PC850YH	Port & Co Youth Fan Favorite Fleece Pullover Hooded Sweatshirt		137
PC850ZH	Port & Co Fan Favorite Fleece Full-Zip Hooded Sweatshirt		137
PC098	Port & Co Beach Wash Garment-Dyed Crewneck Sweatshirt		138
PC098H	Port & Co Beach Wash Garment-Dyed Pullover Hooded Sweatshirt		138
PC590	Port & Co Performance Fleece Crewneck Sweatshirt		138
PC590H	Port & Co Performance Fleece Pullover Hooded Sweatshirt		138
PC590Q	Port & Co Performance Fleece 1/4-Zip Pullover Sweatshirt		138
PC590YH	Port & Co Youth Performance Fleece Pullover Hooded Sweatshirt		138
PC144	Port & Co Crystal Tie-Dye Pullover Hoodie		139
PC146	Port & Co Tie-Dye Pullover Hooded Sweatshirt		139
PC146Y	Port & Co Youth Tie-Dye Pullover Hooded Sweatshirt		139
C911	Port Authority Adjustable Mesh Back Cap		180
CP86	Port Authority Five-Panel Twill Cap		180
CP80	Port Authority Six-Panel Twill Cap		180
YCP80	Port Authority Youth Six-Panel Twill Cap		180
C914	Port Authority Six-Panel Unstructured Twill Cap		182
CP77	Port Authority Brushed Twill Low Profile Cap		182
CP78	Port Authority Washed Twill Cap		182
YC914	Port Authority Youth Six-Panel Unstructured Twill Cap		182
CP45	Port Authority Fashion Visor		183
CP90	Port Authority Knit Cap		184
CP90L	Port Authority Fleece-Lined Knit Cap		184
CP91	Port Authority Beanie Cap		184
CP91L	Port Authority Fleece-Lined Beanie Cap		184
CP94	Port Authority Knit Skull Cap		185
BP78	Port & Co Core Fleece Sweatshirt Blanket		195
BP79	Port & Co Oversized Core Fleece Sweatshirt Blanket		195
LW808	Port Authority Women's Long Sleeve SuperPro React Twill Shirt		6
LW809	Port Authority Women's Short Sleeve SuperPro React Twill Shirt		6
W808	Port Authority Long Sleeve SuperPro React Twill Shirt		6
W809	Port Authority Short Sleeve SuperPro React Twill Shirt		6
L508	Port Authority Women's Short Sleeve Easy Care Shirt		7
L608	Port Authority Women's Long Sleeve Easy Care Shirt		7

STYLE	NAME	PRICE	PAGE
L612	Port Authority Women's 3/4-Sleeve Easy Care Shirt		7
S508	Port Authority Short Sleeve Easy Care Shirt		7
S608	Port Authority Long Sleeve Easy Care Shirt		7
S608ES	Port Authority Extended Size Long Sleeve Easy Care Shirt		7
TLS508	Port Authority Tall Short Sleeve Easy Care Shirt		7
TLS608	Port Authority Tall Long Sleeve Easy Care Shirt		7
L658	Port Authority Women's SuperPro Oxford Shirt		8
L659	Port Authority Women's Short Sleeve SuperPro Oxford Shirt		8
S651	Port Authority Untucked Fit SuperPro Oxford Shirt		8
S658	Port Authority SuperPro Oxford Shirt		8
S659	Port Authority Short Sleeve SuperPro Oxford Shirt		8
TS658	Port Authority Tall SuperPro Oxford Shirt		8
L663	Port Authority Women's SuperPro Twill Shirt		9
L664	Port Authority Women's Short Sleeve SuperPro Twill Shirt		9
L665	Port Authority Women's 3/4-Sleeve SuperPro Twill Shirt		9
S663	Port Authority SuperPro Twill Shirt		9
S664	Port Authority Short Sleeve SuperPro Twill Shirt		9
TS663	Port Authority Tall SuperPro Twill Shirt		9
LW100	Port Authority Women's Long Sleeve Carefree Poplin Shirt		10
LW102	Port Authority Women's 3/4-Sleeve Carefree Poplin Shirt		10
TW100	Port Authority Tall Long Sleeve Carefree Poplin Shirt		10
W100	Port Authority Long Sleeve Carefree Poplin Shirt		10
W101	Port Authority Short Sleeve Carefree Poplin Shirt		10
LW668	Port Authority Women's Plaid Flannel Tunic		11
LW669	Port Authority Women's Plaid Flannel Shirt		11
W668	Port Authority Plaid Flannel Shirt		11
LSW2850	Port Authority Women's Easy Care V-Neck Sweater		16
LSW2890	Port Authority Women's Easy Care Open-Front Cardigan Sweater		16
LW701	Port Authority Women's 3/4-Sleeve Tunic Blouse		16
SW2900	Port Authority Easy Care 1/4-Zip Sweater		16
K807	Port Authority Interlock 1/4-Zip		17
K880	Port Authority C-FREE Double Knit 1/4-Zip		17
L807	Port Authority Women's Interlock Cardigan		17
LK880	Port Authority Women's C-FREE Double Knit 1/4-Zip		17
K500	Port Authority Silk Touch Polo		18
L500	Port Authority Women's Silk Touch Polo		18
K500ES	Port Authority Extended Size Silk Touch Polo		18
TLK500	Port Authority Tall Silk Touch Polo		18
K500LS	Port Authority Silk Touch Long Sleeve Polo		19
K500LSP	Port Authority Silk Touch Long Sleeve Polo with Pocket		19
K500P	Port Authority Silk Touch Polo with Pocket		19
L500LS	Port Authority Women's Silk Touch Long Sleeve Polo		19
TLK500LS	Port Authority Tall Silk Touch Long Sleeve Polo		19
TLK500P	Port Authority Tall Silk Touch Polo with Pocket		19
K8000	Port Authority EZCotton Polo		20
K8000LS	Port Authority EZCotton Long Sleeve Polo		20
K867	Port Authority C-FREE Cotton Blend Pique Polo		20
K868	Port Authority C-FREE Cotton Blend Pique Pocket Polo		20
LK8000	Port Authority Women's EZCotton Polo		20
LK867	Port Authority Women's C-FREE Cotton Blend Pique Polo		20
TK8000	Port Authority Tall EZCotton Polo		20
K100	Port Authority Core Classic Pique Polo		21
K100LS	Port Authority Long Sleeve Core Classic Pique Polo		21
K100P	Port Authority Core Classic Pique Pocket Polo		21
K810	Port Authority SuperPro React Polo		21
L100	Port Authority Women's Core Classic Pique Polo		21
LK810	Port Authority Women's SuperPro React Polo		21
TLK100	Port Authority Tall Core Classic Pique Polo		21
Y100	Port Authority Youth Core Classic Pique Polo		21

STYLE	NAME	PRICE	PAGE
K200	Port Authority Wearever Signature Pique Polo		23
K200LS	Port Authority Wearever Signature Pique Long Sleeve Polo		23
K200P	Port Authority Wearever Signature Pique Pocket Polo		23
LK200	Port Authority Women's Wearever Signature Pique Polo		23
LK200LS	Port Authority Women's Wearever Signature Pique Long Sleeve Polo		23
TLK200	Port Authority Tall Wearever Signature Pique Polo		23
TLK200P	Port Authority Tall Wearever Signature Pique Pocket Polo		23
Y200	Port Authority Youth Wearever Signature Pique Polo		23
LK240	Port Authority Women's Wearever Performance Pique Polo		23
K240	Port Authority Wearever Performance Pique Polo		23
K210	Port Authority Wearever Signature Double Pique 1/4-Zip		23
LK210	Port Authority Women's Wearever Signature Double Pique 1/4-Zip		23
K110	Port Authority Dry Zone UV Micro-Mesh Polo		24
K110LS	Port Authority Dry Zone UV Micro-Mesh Long Sleeve Polo		24
K110P	Port Authority Dry Zone UV Micro-Mesh Pocket Polo		24
K112	Port Authority Dry Zone UV Micro-Mesh 1/4-Zip		24
LK110	Port Authority Women's Dry Zone UV Micro-Mesh Polo		24
LK110SV	Port Authority Women's Dry Zone UV Micro-Mesh Sleeveless Polo		24
LK112	Port Authority Women's Dry Zone UV Micro-Mesh 1/4-Zip		24
LW960	Port Authority Women's Long Sleeve UV Daybreak Shirt		25
W960	Port Authority Long Sleeve UV Daybreak Shirt		25
W961	Port Authority Short Sleeve UV Daybreak Shirt		25
K528	Port Authority Performance Fine Jacquard Polo		26
K572	Port Authority Dry Zone Grid Polo		26
K682	Port Authority City Stretch Polo		26
L528	Port Authority Women's Performance Fine Jacquard Polo		26
L572	Port Authority Women's Dry Zone Grid Polo		26
LK682	Port Authority Women's City Stretch Top		26
K863	Port Authority C-FREE Performance Polo		27
K864	Port Authority C-FREE Snag-Proof Polo		27
K865	Port Authority C-FREE Snag-Proof 1/4-Zip		27
LK863	Port Authority Women's C-FREE Performance Polo		27
LK864	Port Authority Women's C-FREE Snag-Proof Polo		27
F231	Port Authority Digi Stripe Fleece Jacket		147
F426	Port Authority Arc Sweater Fleece 1/4-Zip		146
F428	Port Authority Arc Sweater Fleece Jacket		146
L231	Port Authority Women's Digi Stripe Fleece Jacket		147
L425	Port Authority Women's Arc Sweater Fleece Long Jacket		146
L428	Port Authority Women's Arc Sweater Fleece Jacket		146
K595	Port Authority Accord Stretch Fleece Full-Zip		148
LK595	Port Authority Women's Accord Stretch Fleece Full-Zip		148
F700	Port Authority C-FREE Raglan Fleece		148
L700	Port Authority Women's C-FREE Raglan Fleece		148
F904	Port Authority Collective Smooth Fleece Jacket		147
F906	Port Authority Collective Smooth Fleece Vest		147
L904	Port Authority Women's Collective Smooth Fleece Jacket		147
L906	Port Authority Women's Collective Smooth Fleece Vest		147
F151	Port Authority Accord Microfleece Jacket		149
F152	Port Authority Accord Microfleece Vest		149
F223	Port Authority Microfleece Jacket		149
F224	Port Authority Microfleece 1/2-Zip Pullover		149
L151	Port Authority Women's Accord Microfleece Jacket		149
L152	Port Authority Women's Accord Microfleece Vest		149
L223	Port Authority Women's Microfleece Jacket		149
L224	Port Authority Women's Microfleece 1/2-Zip Pullover		149
F217	Port Authority Value Fleece Jacket		151
F218	Port Authority Value Fleece 1/4-Zip Pullover		151

STYLE	NAME	PRICE	PAGE
F219	Port Authority Value Fleece Vest		151
L217	Port Authority Women's Value Fleece Jacket		151
L219	Port Authority Women's Value Fleece Vest		151
Y217	Port Authority Youth Value Fleece Jacket		151
J317	Port Authority Core Soft Shell Jacket		153
J325	Port Authority Core Soft Shell Vest		153
L317	Port Authority Women's Core Soft Shell Jacket		153
L325	Port Authority Women's Core Soft Shell Vest		153
TLJ317	Port Authority Tall Core Soft Shell Jacket		153
Y317	Port Authority Youth Core Soft Shell Jacket		153
J716	Port Authority Active 1/2-Zip Soft Shell Jacket		154
J717	Port Authority Active Soft Shell Jacket		154
J901	Port Authority Collective Soft Shell Jacket		154
L717	Port Authority Women's Active Soft Shell Jacket		154
L901	Port Authority Women's Collective Soft Shell Jacket		154
J324	Port Authority Welded Soft Shell Jacket		155
J720	Port Authority C-FREE Core Soft Shell		155
L324	Port Authority Women's Welded Soft Shell Jacket		155
L720	Port Authority Women's C-FREE Core Soft Shell		155
J333	Port Authority Torrent Waterproof Jacket		156
L333	Port Authority Women's Torrent Waterproof Jacket		156
PT333	Port Authority Torrent Waterproof Pant		156
TLJ333	Port Authority Tall Torrent Waterproof Jacket		156
J407	Port Authority Essential Rain Jacket		157
J792	Port Authority Nootka Jacket		157
L407	Port Authority Women's Essential Rain Jacket		157
L792	Port Authority Women's Nootka Jacket		157
TLJ792	Port Authority Tall Nootka Jacket		157
J321	Port Authority Colorblock 3-in-1 Jacket		158
J332	Port Authority Vortex Waterproof 3-in-1 Jacket		158
L321	Port Authority Women's Colorblock 3-in-1 Jacket		158
L332	Port Authority Women's Vortex Waterproof 3-in-1 Jacket		158
J123	Port Authority All-Weather 3-in-1 Jacket		159
J331	Port Authority All-Conditions Jacket		159
L123	Port Authority Women's All-Weather 3-in-1 Jacket		159
L331	Port Authority Women's All-Conditions Jacket		159
J354	Port Authority Challenger II Jacket		160
J754	Port Authority Challenger Jacket		160
TLJ754	Port Authority Tall Challenger Jacket		160
J327	Port Authority Hooded Charger Jacket		161
J328	Port Authority Charger Jacket		161
JP56	Port Authority Team Jacket		161
YJP56	Port Authority Youth Team Jacket		161
J850	Port Authority Packable Puffy Jacket		162
J851	Port Authority Packable Puffy Vest		162
J902	Port Authority Collective Insulated Jacket		162
L850	Port Authority Women's Packable Puffy Jacket		162
L851	Port Authority Women's Packable Puffy Vest		162
L902	Port Authority Women's Collective Insulated Jacket		162
C812	Port Authority Flexfit Mesh Back Cap		178
C813	Port Authority Flexfit Cotton Twill Cap		178
C865	Port Authority Flexfit Cap		178
C112	Port Authority Snapback Trucker Cap		181
YC112	Port Authority Youth Snapback Trucker Cap		181
C608	Port Authority Easy Care Cap		182
C830	Port Authority Sandwich Bill Cap with Striped Closure		182
LPWU	Port Authority Women's Garment-Washed Cap		182
PWU	Port Authority Garment-Washed Cap		182
C855	Port Authority Pro Camouflage Series Cap		183

STYLE	NAME	PRICE	PAGE
C819	Port Authority Pigment Print Camouflage Cap		183
C920	Port Authority Outdoor Wide-Brim Hat		183
C900	Port Authority R-Tek Stretch Fleece Beanie		185
C910	Port Authority R-Tek Stretch Fleece Headband		185
BG205	Port Authority Commuter Backpack		190
BG223	Port Authority Exec Backpack		190
BG225	Port Authority Impact Tech Backpack		190
BG226	Port Authority Daily Commute Backpack		190
BG1020	Port Authority Contrast Honeycomb Backpack		191
BG204	Port Authority Basic Backpack		191
BG217	Port Authority Circuit Backpack		191
BG970	Port Authority Gym Bag		191
BG99	Port Authority Standard Colorblock Sport Duffel		191
BG99C	Port Authority Camouflage Colorblock Sport Duffel		191
B050	Port Authority Ideal Twill Convention Tote		192
B0750	Port Authority Essential Tote		192
B110	Port Authority Ideal Twill Over-the-Shoulder Grocery Tote		192
BG1500	Port Authority Core Cotton Tote		192
BG410	Port Authority Essential Zip Tote		192
BG613	Port Authority Fast Break Cinch Pack		193
BG615	Port Authority Ultra-Core Cinch Pack		193
BG616	Port Authority Zip-It Cinch Pack		193
BG6200	Port Authority Core Cotton Cinch		193
BG810	Port Authority Cinch Pack with Mesh Trim		193
BG85	Port Authority Cinch Pack		193
BG512	Port Authority 6-Can Cube Cooler		194
BG513	Port Authority 12-Can Cube Cooler		194
BG910	Port Authority Ultimate Hip Pack		194
BG936	Port Authority Matte Hip Pack		194
BG228	Port Authority Crossbody Backpack		194
BG918	Port Authority Upright Crossbody Bag		194
BP41	Port Authority Mountain Lodge Wearable Blanket		195
BP31	Port Authority Ultra Plush Blanket		195
BP40	Port Authority Mountain Lodge Blanket		195
BP60	Port Authority Core Fleece Blanket		195
PT43	Port Authority Cabana Stripe Beach Towel		196
PT48	Port Authority Sublimation Rally Towel		196
PT44	Port Authority Value Beach Towel		196
PT38	Port Authority Rally Towel		196
TW50	Port Authority Grommeted Tri-Fold Golf Towel		196
A500	Port Authority Full-Length Apron with Pockets		197
A515	Port Authority Waist Apron with Pockets		197
A510	Port Authority Medium-Length Apron with Pouch Pockets		197
A600	Port Authority Full-Length Two-Pocket Bib Apron		197
A815	Port Authority Canvas Full-Length Two-Pocket Apron		197
SP14	Red Kap Long Sleeve Industrial Work Shirt		13
SP14LONG	Red Kap Long Size, Long Sleeve Industrial Work Shirt		13
SP24	Red Kap Short Sleeve Industrial Work Shirt		13
SP24LONG	Red Kap Long Size, Short Sleeve Industrial Work Shirt		13
LST650	Sport-Tek Women's Micropique Sport-Wick Polo		32
ST650	Sport-Tek Micropique Sport-Wick Polo		32
TST650	Sport-Tek Tall Micropique Sport-Wick Polo		32
LST655	Sport-Tek Women's Side Blocked Micropique Sport-Wick Polo		33
ST651	Sport-Tek Micropique Sport-Wick Pocket Polo		33
ST655	Sport-Tek Side Blocked Micropique Sport-Wick Polo		33
ST657	Sport-Tek Long Sleeve Micropique Sport-Wick Polo		33
TST655	Sport-Tek Tall Side Blocked Micropique Sport-Wick Polo		33
LST660	Sport-Tek Women's Heather Contender Polo		34
ST660	Sport-Tek Heather Contender Polo		34

STYLE	NAME	PRICE	PAGE
LST520	Sport-Tek Women's Posi-UV Pro Polo		35
ST520	Sport-Tek Posi-UV Pro Polo		35
ST520LS	Sport-Tek Posi-UV Pro Long Sleeve Polo		35
LST640	Sport-Tek Women's PosiCharge RacerMesh Polo		36
ST640	Sport-Tek PosiCharge RacerMesh Polo		36
YST640	Sport-Tek Youth PosiCharge RacerMesh Polo		36
LST550	Sport-Tek Women's PosiCharge Competitor Polo		37
ST550	Sport-Tek PosiCharge Competitor Polo		37
LST420LS	Sport-Tek Women's Posi-UV Pro Long Sleeve		94
ST420LS	Sport-Tek Posi-UV Pro Long Sleeve Tee		94
YST420LS	Sport-Tek Youth Posi-UV Pro Long Sleeve Tee		94
ST370	Sport-Tek CamoHex Tee		95
ST420	Sport-Tek Posi-UV Pro Tee		95
ST420LSH	Sport-Tek Posi-UV Pro Long Sleeve Hoodie		95
YST370	Sport-Tek Youth CamoHex Tee		95
YST420	Sport-Tek Youth Posi-UV Pro Tee		95
LST400	Sport-Tek Women's PosiCharge Tri-Blend Wicking Scoop Neck Raglan Tee		96
LST402	Sport-Tek Women's PosiCharge Tri-Blend Wicking Tank		96
ST400	Sport-Tek PosiCharge Tri-Blend Wicking Raglan Tee		96
ST400LS	Sport-Tek PosiCharge Long Sleeve Tri-Blend Wicking Raglan Tee		96
ST407	Sport-Tek PosiCharge Tri-Blend Wicking 1/4-Zip Pullover		97
YST400	Sport-Tek Youth PosiCharge Tri-Blend Wicking Raglan Tee		96
LST407	Sport-Tek Women's PosiCharge Tri-Blend Wicking 1/4-Zip Pullover		97
T200	Sport-Tek Colorblock Raglan Jersey		97
YT200	Sport-Tek Youth Colorblock Raglan Jersey		97
LST360	Sport-Tek Women's Heather Contender Scoop Neck Tee		98
ST360	Sport-Tek Heather Contender Tee		98
ST360LS	Sport-Tek Long Sleeve Heather Contender Tee		98
TST360	Sport-Tek Tall Heather Contender Tee		98
YST360	Sport-Tek Youth Heather Contender Tee		98
LST340	Sport-Tek Women's PosiCharge RacerMesh V-Neck Tee		99
ST340	Sport-Tek PosiCharge RacerMesh Tee		99
ST340LS	Sport-Tek PosiCharge RacerMesh Long Sleeve Tee		99
YST340	Sport-Tek Youth PosiCharge RacerMesh Tee		99
LST353LS	Sport-Tek Women's Long Sleeve PosiCharge Competitor V-Neck Tee		100
ST350LS	Sport-Tek Long Sleeve PosiCharge Competitor Tee		100
TST350LS	Sport-Tek Tall Long Sleeve PosiCharge Competitor Tee		100
YST350LS	Sport-Tek Youth Long Sleeve PosiCharge Competitor Tee		100
LST350	Sport-Tek Women's PosiCharge Competitor Tee		101
LST353	Sport-Tek Women's PosiCharge Competitor V-Neck Tee		101
ST350	Sport-Tek PosiCharge Competitor Tee		101
TST350	Sport-Tek Tall PosiCharge Competitor Tee		101
YST350	Sport-Tek Youth PosiCharge Competitor Tee		101
ST100	Sport-Tek Competitor United Crew		102
ST103	Sport-Tek Competitor United 7" Short		102
ST349P	Sport-Tek PosiCharge Competitor 7" Pocketed Short		102
ST355P	Sport-Tek PosiCharge Competitor Pocketed Short		102
YST100	Sport-Tek Youth Competitor United Crew		102
YST103	Sport-Tek Youth Competitor United 5" Short		102
YST355P	Sport-Tek Youth PosiCharge Competitor Pocketed Short		102
LST356	Sport-Tek Women's PosiCharge Competitor Racerback Tank		103
LST357	Sport-Tek Women's PosiCharge Competitor 1/4-Zip Pullover		103
ST356	Sport-Tek PosiCharge Competitor Tank		103
ST357	Sport-Tek PosiCharge Competitor 1/4-Zip Pullover		103
ST358	Sport-Tek PosiCharge Competitor Hooded Pullover		103
YST357	Sport-Tek Youth PosiCharge Competitor 1/4-Zip Pullover		103
YST358	Sport-Tek Youth PosiCharge Competitor Hooded Pullover		103
LST253	Sport-Tek Women's 1/4-Zip Sweatshirt		126

STYLE	NAME	PRICE	PAGE
LST254	Sport-Tek Women's Pullover Hooded Sweatshirt		126
ST253	Sport-Tek 1/4-Zip Sweatshirt		126
ST254	Sport-Tek Pullover Hooded Sweatshirt		126
TST253	Sport-Tek Tall 1/4-Zip Sweatshirt		126
TST254	Sport-Tek Tall Pullover Hooded Sweatshirt		126
YST254	Sport-Tek Youth Pullover Hooded Sweatshirt		126
F280	Sport-Tek Super Heavyweight Crewneck Sweatshirt		127
F281	Sport-Tek Super Heavyweight Pullover Hooded Sweatshirt		127
F282	Sport-Tek Super Heavyweight Full-Zip Hooded Sweatshirt		127
ST283	Sport-Tek Super Heavyweight 1/4-Zip Pullover Sweatshirt		127
LST850	Sport-Tek Women's Sport-Wick Stretch 1/4-Zip Pullover		128
ST850	Sport-Tek Sport-Wick Stretch 1/4-Zip Pullover		128
TST850	Sport-Tek Tall Sport-Wick Stretch 1/4-Zip Pullover		128
LST853	Sport-Tek Women's Sport-Wick Stretch Contrast Full-Zip Jacket		129
LST857	Sport-Tek Women's Sport-Wick Stretch Full-Zip Cadet Jacket		129
ST853	Sport-Tek Sport-Wick Stretch Contrast Full-Zip Jacket		129
ST857	Sport-Tek Sport-Wick Stretch Full-Zip Cadet Jacket		129
F244	Sport-Tek Sport-Wick Fleece Hooded Pullover		130
ST233	Sport-Tek Sport-Wick Fleece Jogger		130
ST251	Sport-Tek Sport-Wick Fleece Short Sleeve Hooded Pullover		130
YST244	Sport-Tek Youth Sport-Wick Fleece Hooded Pullover		130
YST251	Sport-Tek Youth Sport-Wick Fleece Short Sleeve Hooded Pullover		130
LST241	Sport-Tek Women's Sport-Wick Fleece Full-Zip Jacket		131
ST235	Sport-Tek Sport-Wick Fleece Colorblock Hooded Pullover		131
ST237	Sport-Tek Sport-Wick Fleece Pant		131
ST241	Sport-Tek Sport-Wick Fleece Full-Zip Jacket		131
YST235	Sport-Tek Youth Sport-Wick Fleece Colorblock Hooded Pullover		131
YST237	Sport-Tek Youth Sport-Wick Fleece Pant		131
YST241	Sport-Tek Youth Sport-Wick Fleece Full-Zip Jacket		131
JST56	Sport-Tek Waterproof Insulated Jacket		163
YST56	Sport-Tek Youth Waterproof Insulated Jacket		163
JST55	Sport-Tek Waterproof Insulated Sideline Parka		163
JST57	Sport-Tek Insulated Vest		163
JST58	Sport-Tek Insulated Varsity Jacket		163
LST485	Sport-Tek Women's Repeat Short		164
ST485	Sport-Tek 7" Repeat Short		164
JST489	Sport-Tek Repeat 1/2-Zip Short Sleeve Jacket		164
YJST489	Sport-Tek Youth Repeat 1/2-Zip Short Sleeve Jacket		164
JST66	Sport-Tek Packable Anorak		165
JST70	Sport-Tek Full-Zip Wind Jacket		165
JST73	Sport-Tek Hooded Raglan Jacket		165
STC17	Sport-Tek Flexfit Performance Solid Cap		179
STC19	Sport-Tek YP Classics Flat Bill Snapback Cap		179
STC22	Sport-Tek Flexfit Cool & Dry Poly Block Mesh Cap		179
STC39	Sport-Tek YP Classics Retro Trucker Cap		179
STC26	Sport-Tek PosiCharge RacerMesh Cap		183
YSTC26	Sport-Tek Youth PosiCharge RacerMesh Cap		183
STA01	Sport-Tek Spectator Gloves		185
STA02	Sport-Tek Spectator Scarf		185
STC21	Sport-Tek Pom Pom Team Beanie		185
STC28	Sport-Tek Stripe Pom Pom Beanie		185
STC15	Sport-Tek Performance Knit Cap		185
SXU007	Stanley/Stella Unisex Crafter Tee		47
SXU001	Stanley/Stella Unisex Creator 2.0 Tee		46
SXU022	Stanley/Stella Unisex Creator 2.0 Long Sleeve Tee		46
SXW002	Stanley/Stella Women's Stella Muser Tee		46
SXW008	Stanley/Stella Women's Stella Serena Scoop Neck Tee		47
SXW032	Stanley/Stella Women's Stella Isla V-Neck Tee		47

STYLE	NAME	PRICE	PAGE
SXU003	Stanley/Stella Unisex Cruiser Hooded Sweatshirt		112
SXU004	Stanley/Stella Unisex Changer Crewneck Sweatshirt		112
SXU005	Stanley/Stella Unisex Cultivator Full-Zip Hooded Sweatshirt		113
SXU006	Stanley/Stella Unisex Flyer Jogger		113
NF0A3LGT	The North Face Apex Barrier Soft Shell Jacket		168
NF0A3LGU	The North Face Women's Apex Barrier Soft Shell Jacket		168
NF0A3LGZ	The North Face Ridgewall Soft Shell Vest		168
NF0A88D4	The North Face Women's Chest Logo Ridgewall Soft Shell Jacket		168
NF0A88D5	The North Face Chest Logo Ridgewall Soft Shell Jacket		168
NF0A3LH7	The North Face Sweater Fleece Jacket		169
NF0A3LH8	The North Face Women's Sweater Fleece Jacket		169
NF0A7V62	The North Face Women's Skyline Full-Zip Fleece Jacket		169
NF0A7V63	The North Face Skyline 1/2-Zip Fleece		169
NF0A7V64	The North Face Skyline Full-Zip Fleece Jacket		169
NF0A3KX6	The North Face Groundwork Backpack		187
NF0A3KX8	The North Face Connector Backpack		187
NF0A52S6	The North Face Stalwart Backpack		187
TM1MU410	TravisMathew Coto Performance Polo		42
TM1MY397	TravisMathew Coto Performance 1/4-Zip		42
TM1WX001	TravisMathew Women's Coto Performance Sleeveless Polo		42
TM1WX002	TravisMathew Women's Coto Performance Polo		42
TM1MU411	TravisMathew Oceanside Solid Polo		43
TM1MU412	TravisMathew Oceanside Heather Polo		43
TM1WW001	TravisMathew Women's Oceanside Solid Polo		43
TM1WW002	TravisMathew Women's Oceanside Heather Polo		43
WW3040	Wink WorkFlex Scrub Cap		173
WW3080	Wink Unisex WorkFlex Snap-Front Scrub Jacket		173
WW3150	Wink Unisex WorkFlex Cargo Pant		173
WW3150S	Wink Unisex Short WorkFlex Cargo Pant		173
WW3150T	Wink Unisex Tall WorkFlex Cargo Pant		173
WW3160	Wink Unisex WorkFlex Chest Pocket V-Neck Top		173
WW4550	Wink Women's WorkFlex Cargo Pant		173
WW4550P	Wink Women's Petite WorkFlex Cargo Pant		173
WW4550T	Wink Women's Tall WorkFlex Cargo Pant		173
WW4560	Wink Women's WorkFlex V-Neck Top		173
WW4750	Wink Women's WorkFlex Flare Leg Cargo Pant		173
WW4750P	Wink Women's Petite WorkFlex Flare Leg Cargo Pant		173
WW4750T	Wink Women's Tall WorkFlex Flare Leg Cargo Pant		173
WW4760	Wink Women's WorkFlex Mock Wrap Top		173

To protect its reputation and identity, Nike reserves the right to prohibit the addition to any Nike garment of any trademark, name, design or logo of an organization, business, school or team (or for an individual or other entity) that does not meet certain standards. Please contact your representative with any questions. The decoration of any Nike garment with the proprietary mark, name or logo of any professional athletic organization, collegiate institution or high school without the prior written authorization of both the owner of such mark, name or logo and Nike is expressly prohibited. Nike products may not be resold without embellishment.

To protect its reputation and identity, TravisMathew reserves the right to prohibit the addition to any TravisMathew product any trademark, name, design or logo that does not meet the high standards of the brand. TravisMathew products may not be resold without embellishment. Please contact your sales representative for more questions.

To protect its reputation and identity, OGIO reserves the right to prohibit the addition to any OGIO product any trademark, name, design or logo that does not meet the high standards of the brand. OGIO products may not be resold without embellishment.

To protect its reputation and identity, New Era reserves the right to prohibit the addition to any New Era product any trademark, name, design or logo that does not meet the high standards of the brand. New Era products may not be resold without embellishment.

Carhartt reserves the right to prohibit the addition to any Carhartt product any mark, name, design or logo that does not meet the high standards of the brand. Unless for uniforming end use, Carhartt products may not be resold without embellishment. Please contact your sales representative for more information.

Red Kap is a registered trademark of Imagewear Apparel LLC.

Champion® blank products purchased must be sold only with embellishment. The sale of unembellished or blank Champion® products to any third parties, whether on the internet or elsewhere is strictly prohibited. The decoration of any Champion® garment with the proprietary marks, names, or logos of any collegiate sports team or collegiate institution is expressly prohibited. Please contact your sales representative for more information.

EDDIE BAUER Eddie Bauer, the owner of the EDDIE BAUER trademark, reserves the right to prohibit the addition to any Eddie Bauer product of any mark, name, design or logo that does not meet the high standards of the brand. Please contact your sales representative with questions. The Eddie Bauer logo is the registered trademark of Eddie Bauer Licensing Services LLC. These products may not be resold without embellishment.

Wink® To protect its reputation and identity, CID reserves the right to prohibit the addition to any Wink product any trademark, name, design or logo that does not meet the high standards of the brand. Please contact your sales representative for more questions.

THE NORTH FACE To protect its reputation and identity, The North Face reserves the right to prohibit the addition to any The North Face garment any trademark name, design or logo of an organization, business, school or team (or for an individual or other entity) that does not meet the high standards of the brand. Please contact your representative with any questions. The decoration of any The North Face garment with a mark, name, design or logo that is obscene, vulgar, advocates or displays violence or illegal activity, and/or relates to the firearms and ammunition, tobacco, sex and pornography industries is expressly prohibited. The North Face products may not be resold without embellishment. The registered owner of the THE NORTH FACE Trademarks is THE NORTH FACE APPAREL CORP.

SIZE CHARTS

SIZE CHARTS OFFER HELPFUL SIZE GUIDELINES. IF YOU NEED A SIZE CHART FOR A BRAND THAT'S NOT INCLUDED HERE, PLEASE ASK YOUR REP FOR DETAILED PRODUCT INFORMATION.

ADULT	XS	S	M	L	XL	2XL	3XL	4XL	5XL	6XL	7XL	8XL	9XL	10XL
REGULAR/TALL* CHEST	32–34	35–37	38–40	41–43	44–46	47–49	50–53	54–57	58–60	61–63	64–66	67–69	70–72	73–75
REGULAR/TALL* NECK	14½–15	15–15½	15½–16	16–16½	16½–17	17–17½	17½–18	18–18½	18½–19	19–19½	19½– 20¼	20¼–20¾	20¾–21¼	21¼–21¾
REGULAR/TALL* LONG SLEEVE ARM LENGTH	30½	32	34	35	36½	37½	38½	39½	40½	41½	41½	41½	41½	41½
WAIST	26–28	29–31	32–34	35–37	38–40	41–43	44–47	48–51	52–54	55–57	58–60	61–63	64–66	67–69

*Tall styles are up to 2" longer than regular sizes in body and sleeve length. Tall sizes: LT–4XLT.

WOMEN'S	XS	S	M	L	XL	XXL	3XL	4XL	5XL	6XL
SIZE	2	4/6	8/10	12/14	16/18	20/22	24/26	28/30	32/34	36/38
BUST	32–34	35–36	37–38	39–41	42–44	45–47	48–51	52–55	56–59	60–63
WAIST	24–26	27–28	29–30	31–33	34–36	37–39	40–43	44–47	48–51	52–55
HIP	34–36	37–38	39–40	41–43	44–46	47–49	50–53	54–57	58–61	62–65

YOUTH SIZES	XS	S	M	L	XL
SIZE	4/5	6/8	10/12	14/16	18/20
CHEST	22–24	25–27	28–30	30–32	32–34
WAIST	22–23	24–25	26–27	27–28	31–32

PORT AUTHORITY®

PORT&CO™

CornerStone®

SPORT-TEK®

SIZE CHARTS

MERCER+METTLE™

ADULT SIZES	XS	S	M	L	XL	2XL	3XL	4XL
CHEST	32–34	35–37	38–40	41–43	44–47	48–51	52–56	57–61

WOMEN'S SIZES	XS	S	M	L	XL	2XL	3XL	4XL
SIZE	2	4/6	8/10	12/14	16/18	20/22	24/26	28/30
BUST	32–34	35–36	37–38	39–41	42–44	45–47	48–51	52–55

DISTRICT®

ADULT	XS	S	M	L	XL	2XL	3XL	4XL
CHEST	32–34	35–37	38–40	41–43	44–46	47–49	50–53	54–57

*Young Men's available in select styles

WOMEN'S	XS	S	M	L	XL	XXL	3XL	4XL
SIZE	2	4/6	8/10	12/14	16/18	20/22	24/26	28/30
BUST	32–34	35–36	37–38	39–41	42–44	45–47	48–51	52–55

*Women's Fitted available in select styles

ADULT SIZES	XS	S	M	L	XL	2XL	3XL	4XL
CHEST	32–35	35–37½	37½–41	41–44	44–48½	48½–53½	53½–58	58–63

WOMEN'S SIZES	XS	S	M	L	XL	2XL	3XL	4XL
SIZE	2	4/6	8/10	12/14	16/18	20	24/26	28/30
BUST		32½–35½	35½–38	38–41	41–44½	44½–48½		

Brooks Brothers

ADULT SIZES	XS	S	M	L	XL	2XL	3XL	4XL
CHEST	32–34	35–37	38–40	41–43	44–47	48–51	52–56	57–61
NECK	14 ½–15	15–15 ½	15 ½–16	16–16 ½	16 ½–17	17–17 ½	17 ½–18	18–18 ½
ARM	30 ½	32	34	35	36 ½	37 ½	38 ½	39 ½

WOMEN'S SIZES	XS	S	M	L	XL	2XL	3XL	4XL
SIZE	2	4/6	8/10	12/14	16/18	20/22	24/26	28/30
BUST	32–34	35–36	37–38	39–41	42–44	45–47	48–51	52–55

allmade®

UNISEX	XS	S	M	L	XL	2XL	3XL	4XL
REGULAR/ TALL* CHEST	32–34	35–37	38–40	41–43	44–46	47–49	50–53	54–57

WOMEN'S	XS	S	M	L	XL	2XL
SIZE	2	4/6	8/10	12/14	16/18	20/22
BUST	32–34	35–36	37–38	39–41	42–44	45–47

YOUTH	XS	S	M	L	XL
SIZE	4/5	6/8	10/12	14/16	18/20
CHEST	22–24	25–27	28–30	30–32	32–34

THE NORTH FACE®

ADULT	S	M	L	XL	2XL	3XL
CHEST	36-38 in / 91-96 cm	39-41 in / 91-104 cm	42-44 in / 106-111 cm	45-48 in / 114-121 cm	49-52 in / 124-132 cm	53-56 in / 134-142 cm
SLEEVE LENGTH	33.5 in / 85 cm	34 in / 86 cm	34.8 in / 88 cm	35.5 in / 90 cm	36.3 in / 92 cm	37 in / 94 cm

WOMEN'S	S	M	L	XL	2XL
CHEST	33-35 in / 83-88 cm	36-38 in / 91-96 cm	39-41 in / 96-104 cm	42-44 in / 106-111 cm	45-48 in / 114-121 cm
SLEEVE LENGTH	32 in / 86 cm	32.5 in / 88 cm	33.3 in / 90 cm	34 in / 92 cm	34.8 in / 94 cm

SP14, SP24, CS10 & CS20 MEN'S INDUSTRIAL SHIRTS

MENS	S	M	L	XL	2XL	3XL	4XL	5XL	6XL
NECK	14–14½	15–15½	16–16½	17–17½	18–18½	19–19½	20–20½	21–21½	22–22½
SLEEVE*(REGULAR)	33	33½	34	34½	35	35	35	35	35
SLEEVE* (LONG)	—	35½	36	36	36	36	—	—	—

Back Length: Regular – regular back length; Long – plus 1½" *Applies only to long sleeve styles (SP14 & CS10)

RED KAP · 1923 ·

ADULT	XS	S	M	L	XL	2XL	3XL	4XL
CHEST	32-34	35-37	38-40	41-43	44-47	48-51	52-56	57-61

WOMEN'S	XS	S	M	L	XL	2XL	3XL	4XL
SIZE	2	4/6	8/10	12/14	16/18	20/22	24/26	28/30
BUST	32-34	35-36	37-38	39-41	42-44	45-47	48-51	52-55

new era

ADULT BODY MEASUREMENTS

	SMALL	MEDIUM	LARGE	X-LARGE	2X-LARGE	3X-LARGE	4X-LARGE	5X-LARGE
CHEST	34–36	38–40	42–44	46–48	50–52	54–56	58–60	62–64
NECK	151/2	161/2	171/2	181/2	191/2	201/2	211/2	

WOMEN'S SIZE CHART

	X-SMALL	SMALL	MEDIUM	LARGE	X-LARGE	2X-LARGE
SIZE	2	4/6	8/10	12/14	16/18	20
BUST	33	34–35	36–37	38 ½–40	41 ½–43 ½	45 ½

PANTS FIT

RELAXED FIT	Comfortable fit through the seat and thigh with more room to move.
LOOSE FIT	Generous fit through the seat and thigh with the most room to move.

TOPS FIT

RELAXED FIT	A closer fit to the body.
LOOSE FIT	The most room to move.

carhartt COMPANY GEAR

ADULT	S	M	L	XL	2XL	3XL
CHEST	35–37	38–40	42–44	45–47	48–50	52–54

WOMEN'S	XS	S	M	L	XL	2XL
SIZE	2	4/6	8/10	12/14	16/18	20/22
BUST	31–33	33–35	35–37	37–39½	40–42½	42½–45

travisMathew

ADULT SIZES	XS	S	M	L	XL	2XL	3XL	4XL
CHEST	32–34	35–37	38–40	41–43	44–46	47–49	50–53	54–57

WOMEN'S SIZES	XS	S	M	L	XL	2XL	3XL	4XL
SIZE	2	4/6	8/10	12/14	16/18	20/22	24/26	28/30
BUST	32–34	35–36	37–38	39–41	42–44	45–47	48–51	52–55

OGIO®

ADULT	XS	S	M	L	XL	2XL	3XL	4XL	5XL
CHEST	33–35	36–38	39–41	42–44	45–48	49–52	53–56	57–60	61–64

WOMEN'S SIZES	2XS	XS	S	M	L	XL	2XL	3XL	4XL	5XL
SIZE	0	2	4–6	8–10	12–14	16–18	20–22	24–26	28–30	32–34
BUST	31–32	33–34	35–36	37–39	40–43	44–47	48–51	52–55	56–59	60–64

WOMEN'S	2XS	XS	S	M	L	XL	2XL	3XL	4XL	5XL
CHEST	31–32	33–34	35–37	37–40	41–44	45–48	49–52	53–56	57–60	61–64

Wink

Pant Inseam Lengths: Regular (31"), Petite (28 1/2"), Tall (33")

UNISEX FIT: *Relaxed and roomy to accommodate a full range of shapes and sizes*
MEN'S MODERN FIT: *Built specifically for a man, this garment is cut slimmer to the body for a more modern, tailored shape*
WOMEN'S CLASSIC FIT: *Comfortable and stylish in a relaxed fit that allows for mobility and ease of movement*
WOMEN'S MODERN FIT: *Cut closer to the body for a flattering and contoured look without sacrificing comfort*

FSC www.fsc.org MIX Paper | Supporting responsible forestry FSC® C084269